Multiple Disease Prediction Using Machine Learning with Chatbot Assistance

MAJOR PROJECT REPORT submitted in partial fulfillment of the requirements for the Award of the Degree of

BACHELOR OF TECHNOLOGY
In

INFORMATION TECHNOLOGY

By

NALLAMAMIDI SARANYA (228W1A1239)

BOBBA SHANMUKA VENKATA NAGA SAI(228W1A1206)

Under the Guidance of

Dr.Ch. Subba Reddy

Assistant Professor

DEPARTMENT OF INFORMATION TECHNOLOGY

V R SIDDHARTHA ENGINEERING COLLEGE
(AUTONOMOUS - AFFILIATED TO JNTU-K, KAKINADA)

Approved by AICTE &Accredited by NBA

KANURU, VIJAYAWADA-520007

ACADEMIC YEAR
(2025-26)

V.R.SIDDHARTHA ENGINEERING COLLEGE

(Affiliated to JNTUK: Kakinada, Approved by AICTE, Autonomous) (An ISO certified and NBA accredited institution)
Kanuru, Vijayawada – 520007

CERTIFICATE

This is to certify that this project report titled **"Multiple Disease Prediction Using Machine Learning"** is a bonafide record of work done by by **NALLAMAMIDI SARANYA (228W1A1239), BOBBA SHANMUKA VENKATA NAGA SAI(228W1A1206)**under my guidance and supervision is submitted in partial fulfillment of the requirements for the award of the degree of Bachelor of Technology in Information Technology, **V.R. Siddhartha Engineering College** (Autonomous under JNTUK) during the year 2025-26.

Dr.Ch. Subba Reddy
Assistant Professor
Dept. of Information Technology

Dr. M. Suneetha
Dean R&D, Professor &Head
Dept.of Information Technology

EXTERNAL EXAMINER SIGNATURE

Date of examination:

DEPARTMENT OF INFORMATION TECHNOLOGY

V.R.SIDDHARTHA ENGINEERING COLLEGE

PROJECT SUMMARY

S.No	Item	Description
1	Project Title	Multiple Disease Risk Prediction Using Machine Learning
2	Student Names & Numbers	NALLAMAMIDI SARANYA (228W1A1239) BOBBA SHANMUKA VENKATA NAGA SAI(228W1A1206)
3	Name of The Guide	Dr. Ch. Subba Reddy, Assistant Professor
4	Research Group	Artificial Intelligence & Machine Learning
5	Application Area	Healthcare
6	Aim of the Project	To predict Chronic diseases using machine learning for early diagnosis while providing preventive health guidance through an interactive chatbot to support early diagnosis and promote preventive healthcare.
7	Project Outcomes	To predict the risk of including diabetes,heart disease, liver disease, chronic kidney disease, Parkinson's disease, lung cancer and hepatitis using machine learning algorithms based on user health data, in order to reduce human error, enable early diagnosis, and support better decision-making in healthcare.

Student Signatures

1.

2.

Signature of the Guide

ACKNOWLEDGEMENT

First and foremost, I sincerely salute our esteemed institution **V.R SIDDHARTHA ENGINEERING COLLEGE** for giving me this opportunity for fulfilling my project. I am grateful to our Principal **Dr. A.V.RATNA PRASAD**, for his encouragement and support all through the way of my project.

On the submission of this Project report, I would like to extend my honour to **Dr. M.Suneetha**, Dean R&D, Professor & Head of the Department, IT for her constant motivation and support during the course of my work.

I feel glad to express my deep sense of gratefulness to my project guide **Dr.Ch.Subba Reddy, Assistant Professor** for **his** guidance and assistance in completing this project successfully.

I would also like to convey my sincere indebtedness to all faculty members, including supporting staff of the Department, friends and family members who bestowed their great effort and guidance at appropriate times without which it would have been very difficulty on my part to finish the project work.

TABLE OF CONTENTS

ACKNOWLEDGEMENT		IV
LIST OF FIGURES		VII
LIST OF TABLES		VIII
LIST OF EQUATIONS		IX
ABSTRACT		X
CHAPTER-1		1
INTRODUCTION		1
CHAPTER-1 Introduction		1
1.1 Origion of the Problem		1
1.2 Basic definitions and Background		2
1.3 Problem Statement with Objectives and Outcomes		3
1.4 Related Applications		4
CHAPTER-2 Review of Literature		6
2.1 Description of Existing Systems		7
2.2 Summary of Literature Study		13
CHAPTER-3 Proposed Method		16
3.1 Design Methodology		16
3.2 System Architecture	:	19
3.3 Description of Algorithms		24
3.4 Description of datasets, Requirements and Tools		31
CHAPTER-4 Results and Observations	:	38
4.1 Stepwise description of Results		39
4.2 Test case results/Result Analysis		44

4.3 Observations from the work : 46

CHAPTER-5 Conclusion and Future work 51

5.1 Conclusion 51
5.2 Future study 52

REFERENCES **xi**

APPENDIX xiii

LIST OF FIGURES

Figure	Page
Figure 3.1: System Architecture Diagram	19
Figure 4.1: Main User Interface of Disease Prediction System	39
Figure 4.2: Liver Disease Prediction Input Interface	40
Figure 4.3:Chronic Kidney Disease Input Interface	41
Figure 4.4: Lung Cancer Prediction Input Interface	42
Figure 4.5: Healthcare Chatbot	43
Figure 4.6 Accuracies of diseases	45
Figure 4.7 roc curve of diseases	49

LIST OF TABLES

Table Name	Page
Table 2.1: Literature Review	8

LIST OF EQUATIONS

Equation	Brief Description
Equation 1	Activation Function Equation
Equation 2	Sigmoid Function Equation
Equation 3	Logistic Regression Equation
Equation 4	SVM Equation
Equation 5	Kernel Function
Equation 6	Random Forest Prediction Equation
Equation 7	Information Gain Equation
Equation 8	Gini Equation
Equation 9	Objective Equation
Equation 10	XGBoost Objective Function
Equation 11	Loss Function
Equation 12	TF-IDF (NLP) Equation

ABSTRACT

The growing number of chronic and life-threatening conditions, like diabetes, cardiovascular disorders, and cancer, underline a burning necessity to detect and intervene at early stages. Nevertheless, immediate healthcare services are usually not available because of their high prices, the lack of medical specialists, and the lack of awareness of early symptoms, which leads to later diagnosis and greater health risks.To overcome these obstacles, a chatbot-based healthcare system powered by AI is offered to offer immediate and convenient health support. The system employs Natural Language Processing (NLP) to comprehend user inputs in a regular language and gathers information concerning symptoms efficiently. The system evaluates the information based on the input given to it and makes predictions about possible risks of diseases and provides pertinent health advice.The system is built with Python and served with an interface based on Streamlit, allowing users to communicate and get immediate feedback. It also offers preventive practice and overall health-related information to facilitate awareness and prompt medical care.The main goal of this work is to contribute to the early identification of a disease, the enhanced access to health information, and the health awareness. The system will help individuals make informed health decisions and bridge the gap between individuals and healthcare services by combining smart analysis with a user-friendly conversational interface

.**Keywords:** Machine Learning, Disease Prediction, Healthcare Chatbot, XGBoost, Streamlit , NLP, Artificial Intelligence.

CHAPTER-1
INTRODUCTION

Out there, more folks are dealing with conditions like diabetes, heart issues, and cancer than before. Spotting these early makes treatment work better, yet getting care fast isn't easy when money's tight or clinics are stretched thin [1, 2]. Early signs of illness spotted faster now, thanks to smart systems that learn from patient records [3,4]. Not stuck on just one method, researchers lean on tools like Logistic Regression or SVM when guessing health risks [5]. Some favor Random Forest for its pattern spotting [6], others pick XGBoost for speed and sharp results [7]. These models keep showing up in studies because they tend to get it right more often than not [8,9]. One key part of this setup builds a tool for guessing risks of many illnesses at once. People type in signs they notice or medical details then get instant forecasts. A talking helper joins the mix too thanks to smart text reading tricks. That bot shares wellness facts along with tips on staying healthy. Better chats happen because of it.
Python powers the setup, with Streamlit shaping how users engage. A straightforward design emerges, built for ease when spotting health issues sooner - helping people pay attention to care needs.

1.1 Origin of the Problem

Fast changes in tech plus easier access to health records are opening fresh paths to better care [10]. Because machines now learn patterns, they spot illnesses sooner than before [11,12]. This shift helps catch problems early, cuts spending, saves lives [13]. High-speed computing shapes smarter decisions without slowing doctors down [14]. Accuracy grows when software learns from vast amounts of real cases [9]. Fewer mistakes happen once systems adapt through repeated learning [15]. Worldwide, more people are dealing with ongoing health issues like diabetes, heart problems, liver conditions, or cancer [16]. Spotting these early matters - so does keeping track over time - to avoid worse outcomes later on [17]. Still, standard medical setups struggle sometimes: getting care isn't always easy, expenses add up quickly, diagnoses come too late [18]. This project tackles those problems by building a tool that uses machine learning to guess several illnesses from symptoms and medical details people enter. A smart chatbot runs alongside it, offering instant help when someone has health [19]...

1.2 Basic Definitions and Background

[1] Machine Learning (ML):

Systems get better at tasks by spotting patterns in information, thanks to Machine Learning. This part of Artificial Intelligence skips step-by-step coding. Instead it uses examples to guide decisions later on. Predictions come from experience, not fixed rules written out ahead of time.

[2] Disease Prediction:

Starting with clues like how a person feels, what tests show, also their past health records helps spot possible illnesses. Medical hints get studied so risks can be seen before they grow worse.

[3] Healthcare Chatbot:

Chatbots work by using artificial intelligence to talk with people. They share answers or help out in ways that feel like chatting. Talking happens through messages that mimic how humans speak. These systems understand questions typed in normal words. Help comes without needing buttons or menus. Communication flows back and forth like a conversation. The tech behind it learns from lots of past talks.

[4] Natural Language Processing:

Computers start making sense of how people talk by using NLP, so chatbots reply more like humans. A machine reads words, then figures out meaning - this happens because of special methods shaped around natural speech. Responses form not through guessing but through pattern recognition trained on real conversations.

[5] Support Vector Machine:

One way machines learn is by studying labeled examples to sort data or guess outcomes. Sometimes it figures out patterns from clear guidance during training. This method works when answers are already known for past cases. It builds rules based on those instances to handle new ones later.

[6] Random Forest:

Some models stack decision trees so predictions get sharper. Each tree votes, yet errors fade across many splits. Accuracy climbs when separate forecasts blend through randomness. Trees grow different ways then combine results later. This setup leans on variety among its parts.

[7] XGBoost:

What happens when a model learns from its mistakes, each round getting sharper. Efficiency shows up quietly, not announced but noticed in faster results. Accuracy builds through small corrections, one after another. The method grows stronger by focusing on what it missed before.

1.3 Problem Statement

Most people do not know they are sick until things get bad. Rising numbers of long-term illnesses make it harder to catch problems early. When care is hard to reach, delays happen. Without quick help, small issues grow worse. Symptoms often go unnoticed at first. Serious signs show up only later. Getting timely treatment becomes difficult under these conditions. Most old-style health services take too much time and cost a lot, so getting quick medical help feels out of reach for many. Because of this, having a smart tool that guesses illnesses using what someone types makes sense - immediate support could come from how it answers. A fresh look at health tech begins with training computers to spot signs of various illnesses. Instead of just one condition, the model learns many patterns at once. Real help comes when alerts pop up fast, thanks to live processing. A talking interface steps in right away, offering clear next steps. Learning happens continuously, so advice gets sharper over time. Smarter responses come from blending medical data with natural conversations. The whole setup runs without delays, feeding insights as situations unfold.

1.3.1 Objectives

1. To develop a machine learning-based system for predicting multiple diseases
2. To design an AI-powered healthcare chatbot for real-time interaction
3. To integrate multiple algorithms for improved prediction accuracy
4. To analyze user symptoms and clinical data effectively
5. To provide preventive healthcare suggestionsTo generate thematic maps representing land cover and temperature distribution.

1.3.2 Outcomes

Generated classified maps and datasets representing urban, vegetation, water bodies, and other land cover categories along with temperature distribution patterns.

1. Developed an intelligent disease prediction system
2. Provided real-time chatbot-based healthcare assistance
3. Improved awareness about early disease detection
4. Fewer trips to the hospital needed now because care can happen elsewhere. Getting help close to home means less rushing to medical centers. Local options make it easier to skip long drives wh en sick. No need to always show up at hospitals right away anymore. Support nearby reduces pre ssure to head straight to emergency rooms.

1.4 Applications

- **Telemedicine Applications**

  Enables remote consultation and preliminary diagnosis, reducing the need for physical hospital visits and improving healthcare accessibility.

- **Early Disease Detection Platforms**

  Helps in identifying potential diseases at an early stage using symptom analysis, leading to timely treatment and better outcomes.

- **Health Monitoring Systems**

  Continuously tracks patient health data such as vital signs and medical parameters to detect abnormalities and prevent complications.

- **Clinical Decision Support Systems**

  Assists doctors by providing data-driven insights and predictions, improving the accuracy and efficiency of medical decisions.

- **Personalized Healthcare Systems**

  Provides customized health recommendations based on individual medical history, lifestyle, and risk factors.

- **Preventive Healthcare Applications**

  Promotes awareness by suggesting preventive measures, lifestyle changes, and early interventions to avoid serious diseases.

- **Hospital Management Systems**

  Can be integrated into hospital workflows to support patient screening, reduce workload, and optimize resource utilization.

- **Mobile Health (mHealth) Applications**

  Allows users to access health predictions and guidance through smartphones, increasing convenience and reach.

- **Public Health Analysis**

  Helps in analyzing disease trends and patterns across populations, supporting better healthcare planning and policies.

CHAPTER – 2

REVIEW OF LITERATURE

This section dives into earlier work on predicting many illnesses at once through smart computer methods. One goal here sits clear - understanding how past projects picked their data, shaped their tools, their step-by-step approaches. It also peers closely at what worked well, where things fell short across different attempts already made.

Now picture this: medical tech moves fast, pushing scientists to test different ways to forecast illness through machine learning. Some rely on number-based strategies, others on classic algorithms - still more turn to complex neural networks that learn deeply. Slipping smart systems into medicine has sharpened diagnoses, cut down mistakes people make, even smoothed out tough choices doctors face. These days, spotting illness before it strikes has leaned heavily on machines that learn. Not long ago, researchers began feeding heaps of patient details into models just to see what might emerge. One study after another keeps turning up clues about conditions like diabetes or heart trouble through number-crunching tricks. Instead of waiting for symptoms, computers now sift signals others miss. Early warnings pop up when smart setups connect dots across messy health records. Some work zeroes in on tumors; some track liver decline - each path shaped by unique data flows. Hidden links surface where human eyes once saw noise. Outcomes shift slowly as these tools nudge diagnosis forward. Progress hides inside quiet calculations more than bold claims.

Looking closer at what's already been done, this part dives into past work. Different approaches show up here, each built on earlier findings. Some methods stand out because they changed how problems were seen. Results pop through clearly when compared side by side. Each piece connects to form a bigger picture over time.

2.1 Description of Existing Systems

Most current tools that predict illness stick to old-school medicine methods, mixed with number crunching and simple computer learning tricks. Important they've been for spotting sickness - yet they often stumble when stretched too far, miss fine details, or fail to deliver answers right away [1]. Most old-style health services rely on people, not machines, to spot illness. A physician will look at how

you feel, what has happened before, your past records, then lab numbers too - putting pieces together. Even though that method works, it takes a long time and sometimes leads to mistakes [2]. Not every place has skilled doctors nearby either, so care often waits, lingers, drags behind [3].

Machine learning arrived, then came tools that guess illnesses without human help [4]. Not long after, some programs started using easier math tricks - like sorting steps or yes-no paths - to name sicknesses from given clues [5]. Those guesses worked fine at first, yet stumbled whenever the data got messy or deep [6].

Out in the machine learning world, some setups now stack different models together - like using Random Forest or Gradient Boosting - not just one alone [7,8]. Because they mix several methods, guesses often land closer to reality [9]. Working well with tons of data comes naturally to them. Patterns hiding deep inside variables tend to show up when these tools get involved [10]. Lately, systems like CNNs and RNNs have stepped into the role of predicting illnesses [11,12]. Because they handle vast amounts of health records well, spotting hidden trends comes naturally to them - something older techniques often miss. While standard approaches struggle, these networks pick up subtle clues across complex datasets without clear guidance [13]. Their strength lies in adapting to messy, real-world information where rules aren't always defined.

Yet problems remain within current setups

• Lack of integration between prediction models and user interfaces
• Limited accessibility for non-technical users
• High computational requirements
• Dependence on large and high-quality datasets
• Lack of real-time interaction and guidance

Starting fresh, this setup links learning algorithms to a smart chat helper, so it predicts outcomes while offering instant support. Instead of standing still, the approach combines pattern recognition with live guidance through one seamless tool. From the ground up, prediction ability joins immediate

responses by connecting two advanced technologies. While most systems do just one job, here forecasting works alongside on-the-spot answers thanks to blended intelligence layers.

Table 2.1: Literature Review

S No	**Title & Publication Details**	**Algorithms / Technologies Used**	**Datasets**	**Results**	**Remarks**
1	Chronic Disease Prediction Using Machine Learning – 2022	Logistic Regression, Random Forest, XGBoost	UCI Medical Dataset	XGBoost achieved highest accuracy (AUC 0.84–0.93)	Effective for multi-disease prediction
2	A Novel Framework for Multiple Disease Prediction in Telemedicine – 2024	LSTM, TensorFlow, Deep Learning	Clinical & Telemedicine Data	Achieved 98.5% prediction accuracy	Advanced AI-based healthcare system
3	LSTM for Multiple Disease Risk Prediction – 2023	LSTM, Time-series Analysis	Longitudinal Medical Dataset	Improved prediction using patient history	Useful for sequential data analysis
4	Multiple Disease Risk Assessment Using Deep Learning – 2023	CNN, LSTM, Deep Neural Networks	Large-scale Medical Data	Enhanced early disease detection	Suitable for big data applications
5	Comparative Study of Machine Learning Models for	Decision Tree, Random Forest, SVM, Naive Bayes	Healthcare Dataset	Ensemble methods performed better	Helps in selecting best model

	Disease Prediction – 2023				
6	Machine Learning-Based Disease Prediction System – 2024	Random Forest, Logistic Regression	Kaggle Medical Dataset	Accurate classification of diseases	Simple and efficient model
7	AI-Based Healthcare Chatbot for Disease Prediction – 2025	NLP, Machine Learning, Gemini API	Medical Q&A Dataset	Improved user interaction and guidance	Real-time assistance system
8	XGBoost-Based Multi Disease Prediction Model – 2024	XGBoost, Gradient Boosting	Symptom-Disease Dataset	High accuracy and fast prediction	Best for structured data
9	Early Disease Detection Using Machine Learning – 2023	SVM, Logistic Regression	Clinical Dataset	Effective early-stage prediction	Useful for preventive healthcare
10	Intelligent Healthcare System Using AI and ML – 2025	Machine Learning, NLP, Chatbot	Multi-source Medical Data	Integrated prediction and chatbot system	Complete healthcare solution

Not far below the surface, research shows machines are getting better at spotting illness before it takes hold. One after another, experiments point to smart systems outperforming older methods when reading patient data. Behind the scenes, tools like Random Forest quietly sort through symptoms and outcomes without fanfare. Instead of guessing, models such as Support Vector Machine draw invisible lines between health and sickness. Even old-school techniques, including Logistic Regression, still manage to keep up in some cases. Without much noise, XGBoost steps in where others fall short, lifting predictions just enough. Accuracy climbs not because of magic, but steady number crunching across hospitals and labs. Hidden inside layers of data, deep learning tools like LSTM and CNN uncover what simpler methods miss. Though built differently, one scans sequences while the other maps features, both learn from vast amounts of information. Medical records, full of subtle clues, become clearer when processed through these networks. Their strength lies not in speed but in noticing tiny shifts others overlook. For spotting diseases before symptoms appear, such precision matters most.On top of that, combining natural language tools with chat interfaces makes it easier for people to connect and get help fast. Instead of waiting, folks can now talk to smart bots in clinics - these respond right away, helping them grasp symptoms before things worsen. Sometimes clarity comes not from doctors but a quick back-and-forth with a machine.Most of the research looked at shows better results when smart software works alongside learning algorithms, especially for spotting illnesses sooner. Yet problems stick around - like messy data, heavy computing needs, or getting systems to work together smoothly

Chronic Disease Prediction Using Machine Learning

Authors: Lee, Kim, & Park

Year of Publishing: 2022

Observations:

This work looks at forecasting long-term health conditions by testing several computing methods — Logistic Regression, Random Forest, Gradient Boosting Machine, along with XGBoost [14]. Patient files from organized medical data form the base here, covering signs people show, test numbers doctors track, plus outcomes that confirm illness [15,16]. What drives the research is measuring how well each model performs when spotting ongoing illnesses correctly.

Despite varying conditions, XGBoost showed stronger performance than competing methods when measuring both precision and AUC scores ranging from 0.84 to 0.93. What stands out is how well boost-driven models manage intricate patterns found in health-related datasets. Feature choice mattered just as much, since careful preparation of inputs boosted overall predictive strength across trials [17]. Alongside algorithm design, cleaning and refining data played a critical role in reaching higher reliability. What stands out is how machine learning helps doctors catch illnesses earlier while cutting down on misdiagnoses . Still, problems pop up — uneven data distribution makes results shaky at times. Quality of information used plays a big role too; without solid records, progress slows [20]. Yet, despite these bumps, the groundwork laid here opens clear paths forward for smarter health forecasting tools.

A Novel Framework for Multiple Disease Prediction in TelemedicineAnalysis

Authors: Unnithan & Jeba

Year of Publishing: 2024

Observations:

Out of nowhere, deep learning steps into telemedicine with a method meant to forecast several illnesses at once [18]. Instead of separate tools, one setup uses LSTM networks, tied closely to TensorFlow for building the model . While most systems wait, this one digs into health details gathered by remote platforms. Real-time alerts come alive as patterns emerge from patient records shared online [19].

One step ahead, the model learns from massive medical records, pulling together past cases, signs people show, and test results [20]. Because it runs on LSTM tech, patterns over time in health details get noticed more clearly [18]. Accuracy jumped to 98.5% - proof that smart systems can truly follow

complex patient paths. Deep learning here doesn't just work - it fits right into real clinic needs.On top of that, scientists point out how linking artificial intelligence with remote medical care can help reach more people. This setup keeps track of patient health nonstop while spotting warning signs before things get worse - fewer trips to clinics become necessary [21]. Still, researchers add that powerful computers and vast amounts of data are needed for these smart algorithms to work well.

This system might just open new doors for reaching patients far from clinics, while also helping forecast illnesses using smart tools out where help is hard to find.

LSTM for Multiple Disease Risk Prediction

Authors: Sharma & Patel

Year of Publishing: 2023

Observations:

Time moves forward, so health records stack up. Looking back at these patterns helps spot illness before it spreads too far [1,2]. Instead of guessing, computers learn from old notes written by doctors during visits across months or years [3]. One method uses a design called LSTM, built to remember long stretches of information without losing details . These systems track changes slowly, like watching seasons shift. Patient history becomes a trail, not just snapshots. What matters grows clearer when viewed over weeks, sometimes decades. Machines notice what humans might skip after hours of reading. Starting strong, the LSTM picks up on patterns over time, linking earlier health states with what happens later [4]. Because of this trait, using old records boosts forecast precision far beyond older methods seen in the research. When time matters, LSTMs do better than older methods. EHR data helps spot illnesses earlier, research finds [5,6]. Still, the work points out issues - messy data handling, heavy reliance on massive amounts of information [7]. Even with those hurdles, it manages to shed light on how deep learning can shape predictions in health care [8].

Multiple Disease Risk Assessment Using Deep Learning

Authors: Wang, Liu, &Chen

Year of Publishing: 2024

Observations:

This work looks into how deep learning tools like CNN, LSTM, and DNN can assess risks for more than one illness at a time [9,10]. Large medical records fill the analysis - some neatly organized, others messy and freeform [11].

Starting off, deep learning systems learn tricky data patterns through long training sessions instead of relying on basic rules . These tools catch hidden links across huge datasets, which helps spot many

illnesses much earlier than before . Accuracy jumps up because mistakes drop when old techniques get replaced by smarter ones. Performance gains stand out most where symptoms overlap or confuse human experts.One key point from the research: combining deep learning with big data tools helps manage massive medical datasets . Images get processed thanks to CNNs, whereas sequences are managed by LSTMs [12,13].Even so, the models deliver strong precision - yet the work points out issues like steep computing demands, reliance on top-tier equipment, plus extended setup periods . Still, the findings show deep learning works well within today's medical environments .

Comparative Study of Machine Learning Models for Disease Prediction

Authors: Johnson & Kumar

Year of Publishing: 2023

Observations:

This work checks how well different machine learning methods predict diseases - methods like Decision Tree, Random Forest, SVM, and Naive Bayes [14]. Performance gets measured using real health data sets instead of simulations or estimates .

It turns out Random Forest often beats single models when it comes to accuracy, mainly because it limits overfitting and handles new data better [15]. Another option, Support Vector Machine, tends to work efficiently when there are many features involved . On a different note, Naive Bayes gets answers quickly without needing much computing power.

One thing stands clear from the research - not every method works everywhere, yet performance ties closely to what kind of data you have. Cleaning matters just as much as picking right features, while adjusting settings can shift outcomes dramatically [16].

Looking at everything, the study helps figure out which machine learning models work best for predicting diseases. Though results vary, some methods clearly stand out when accuracy matters most. Because each model behaves differently, choosing one depends on the specific health condition involved. Even so, patterns emerge that guide better decisions across different cases. While not perfect, the findings make it easier to match tools to tasks in real medical settings .

2.2 Summary of Literature Study:

[1] Machine Learning Approaches for Predicting Diseases

Among tools for spotting illness through health records, Logistic Regression stands alongside others. Patient signs plus lab results get examined by these systems to guess outcome [2]. What shows up clearly is how group approaches - Random Forest being one - tend to outperform older math-based models. Boosting types, especially XGBoost, push precision even further than simpler versions do.

[2] Deep Learning Predicts Diseases

Starting off strong, convolutional neural networks along with long short-term memory setups tackle massive piles of health data more effectively. Hidden trends begin to surface when these tools pick out details without human help [3,4]. Because they spot things earlier, guesses about illness get sharper over time. When paired with hospital tech, smarter choices in medicine start becoming routine rather than rare.

[3] Data Quality Affects Disease Prediction

Most times, how well a machine learning model [5] works comes down to what kind of data it gets. Cleaning up that data - fixing gaps, scaling numbers, picking key traits - often makes guesses more accurate. Research points out that clean, rich datasets boost performance; messy inputs tend to drag it down instead.

[4] Multi Disease Prediction with Several Algorithms

When different machine learning methods work together, machines can forecast several illnesses at once [6]. One method might handle imaging well - another could excel with blood markers - boosting total accuracy. With these pieces linked, medical platforms begin managing many conditions without slowing down.

[5] Ai Health Chatbots Help With Illness

Starting with smart language tools, machines now reply more like people. Instead of waiting, someone feeling unwell might get answers through a digital helper [7,8]. One moment it explains symptoms, next it suggests ways to stay safe. Sometimes found on hospital sites, these helpers cut down rushed doctor visits. Awareness grows when advice shows up fast, without paperwork or delays. Behind each message, code learns how humans ask about health.

[6] Real Time Disease Forecasting and Medical Assistance

Right now, hospitals and clinics aim to catch illnesses early while offering quick help. Because of machine learning, tools like Streamlit websites give live forecasts through smooth interactions. With these setups, reaching care feels easier, delays shrink, answers come faster. Getting clear health clues happens in moments, not days.

[7] How Ensemble Learning Helps Improve Accuracy

One way to get stronger results is by using several models together instead of just one. Instead of relying on a single prediction, stacking different ones often lowers mistakes. Think of it like asking many experts rather than only one. This kind of setup helps prevent memorizing training data too closely. Picture how doctors cross-check diagnoses - similar logic applies here. Machines learn patterns more reliably when they blend outcomes from varied angles[9,10]. In hospitals and clinics, these systems support decisions where precision matters most. Because lives can depend on correct predictions, extra care comes built in. Accuracy climbs when methods such as Random Forest pitch in. Even noisy medical records become easier to interpret through collective judgment.

[8] Early detection matters for disease

Spotting illnesses sooner helps lower death numbers while boosting recovery chances. When machine learning spots warning signs early, people can act before problems grow.[11,12] Because issues get caught fast, medical bills drop and daily living gets better.

[9] Ai Integrated Into Telemedicine Systems

Out there where clinics are few, smart software now helps doctors reach more people through screens. Instead of traveling miles to see a physician, folks get guidance on their symptoms using digital tools at home. Thanks to pattern-finding algorithms and automated conversations, care finds its way even to isolated villages. Hidden inside these updates is a shift - health support moves faster when tech bridges empty roads[13,14].

[10] Future of AI in healthcare

Out there beyond today’s clinics, smart machines start shaping tomorrow's care. Not just code but clever patterns help spot risks before they bloom. Picture your body talked to tools that learn its whispers night after night. These helpers notice shifts most miss, nudging choices based on what matters only to you. Progress creeps forward because curious minds refuse flat answers. Each small step builds smarter ways to see, decide, heal - without flash or noise [15].

CHAPTER – 3

PROPOSED METHODOLOGY

Right off the bat, this section walks through how the Multiple Disease Prediction System came together, step by step. Instead of jumping straight into code, it first sets out the core ideas guiding its structure - clarity, accuracy, and room to grow. Picture a flow: people enter symptoms, those get cleaned and shaped, then passed along. From there, smart tools take over, sorting patterns using methods like Logistic Regression or SVM. Think of Random Forest and XGBoost pitching in too, each bringing something different to the table. Each model was picked for a reason, not just because they're popular. A sketch shows how everything links up - inputs feeding analysis, feedback looping back, predictions forming. Even the chat helper fits neatly into the chain. Behind every output is a trail you can follow. No magic, just logic stitched tight. On top of that, each disease model's training data gets laid out - side by side with the software stack, like Python, Scikit-learn, NumPy, Pandas, Streamlit. A medical chatbot slips into conversation later, showing how it helps decode symptoms while steering users along. This entire section? It maps out the tech backbone in full view, setting up what comes next: building it, testing it, rolling it out.

3.1 DESIGN METHODOLOGY

Starting off, the way this system takes shape follows clear stages - turning unprocessed data into useful forecasts and understandings as shown in Figure 3.1. Built in separate parts that fit together, it grows easily while staying quick and precise. Smooth handling of tasks leads to trustworthy outcomes every time.

User Interaction

Right off the bat, people start by sharing their symptoms. A Streamlit-built webpage lets them type in health details smoothly. This front-end feels natural to use - no tech skills needed at all. Inputting info becomes straightforward since everything guides you quietly along.

Users can provide information in two ways:

• Entering symptoms in text format

• Providing numerical clinical parameters such as glucose levels, blood pressure, etc.

This information gets gathered by the machine before moving ahead. Before anything else happens, raw details are pulled into storage. Into the workflow it goes - once collected, shaping begins. Collection comes first, then formatting follows close behind. After entering the setup, data shifts toward refinement. Only after capture does preparation take place. Feeding the cycle starts here, right after intake completes.

Input Processing

After getting the input, it moves through cleaning steps before anything else happens. Only then can the information take shape that algorithms are able to work with.

The preprocessing stage includes:

• Removing unnecessary or irrelevant data

• Handling missing values

• Encoding categorical data into numerical format

• Normalizing numerical values

When working with text, breaking it into pieces helps spot key signs. Splitting words apart makes patterns easier to see. Pulling out important terms highlights what matters most.

Feature Extraction

Out of the cleaned data, vital patterns begin to emerge. What stands out carries the core details needed to spot illness.

Examples of features include:

• Symptoms (fever, cough, fatigue, etc.)

• Clinical parameters (blood sugar, cholesterol, etc.)

Pulling out key details trims down messy information while boosting how well systems learn. What matters most stands clearer once the noise fades away.

Data Integration

Out of every feature pulled, one clear set takes shape. Into the mix step models that learn from examples. Not just symptoms matter here - clinical signs join in through careful linking steps. Prediction grows where both types meet.

Training Machine Learning Models

Later on, several algorithms get shaped by data that has been cleaned up beforehand. Each one starts spotting links between symptoms fed into it and actual health results because repetition builds

recognition.

Among those applied are

Support Vector Machine

• Logistic Regression

• Random Forest

• Decision Tree

• XGBoost

One after another, models get trained on their own, then checked for how well they work so only the strongest one moves forward. The weakest drop out quietly when better ones show clearer results.

Prediction Phase

After training finishes, the model starts guessing illnesses from what users type. When someone enters symptoms, it checks them closely. Out comes a list showing how likely each sickness might be. Guesses come one by one, tied those symptom patterns. Results come quickly, since the system predicts without delay. Real-time output shows up right away because speed shapes every step.

Chatbot Integration

A smart helper inside the software talks with people using natural language skills and Google's advanced tool. This part listens, replies to questions, also shares useful details about wellness when asked.

The chatbot can:

• Explain predicted diseases

• Suggest preventive measures

• Provide general health advice

Because it feels smoother, people tend to engage more deeply with how things respond. A quiet shift happens when actions lead straight into feedback.

Result Visualization

After everything finishes, the web page shows what came out. This part reveals whatever got made along with details about it

• Predicted disease

• Probability score

• Preventive measures

Users find the outcomes clear because the design focuses on simplicity. What stands out is how straightforward everything feels when put into practice. Clarity comes through in every part of the

experience, making it work well. Understanding what happens next becomes natural over time.

From start to finish, how it's built keeps things moving without hiccups, so everything runs steady, working as needed.

3.2 SYSTEM ARCHITECTURE DIAGRAM

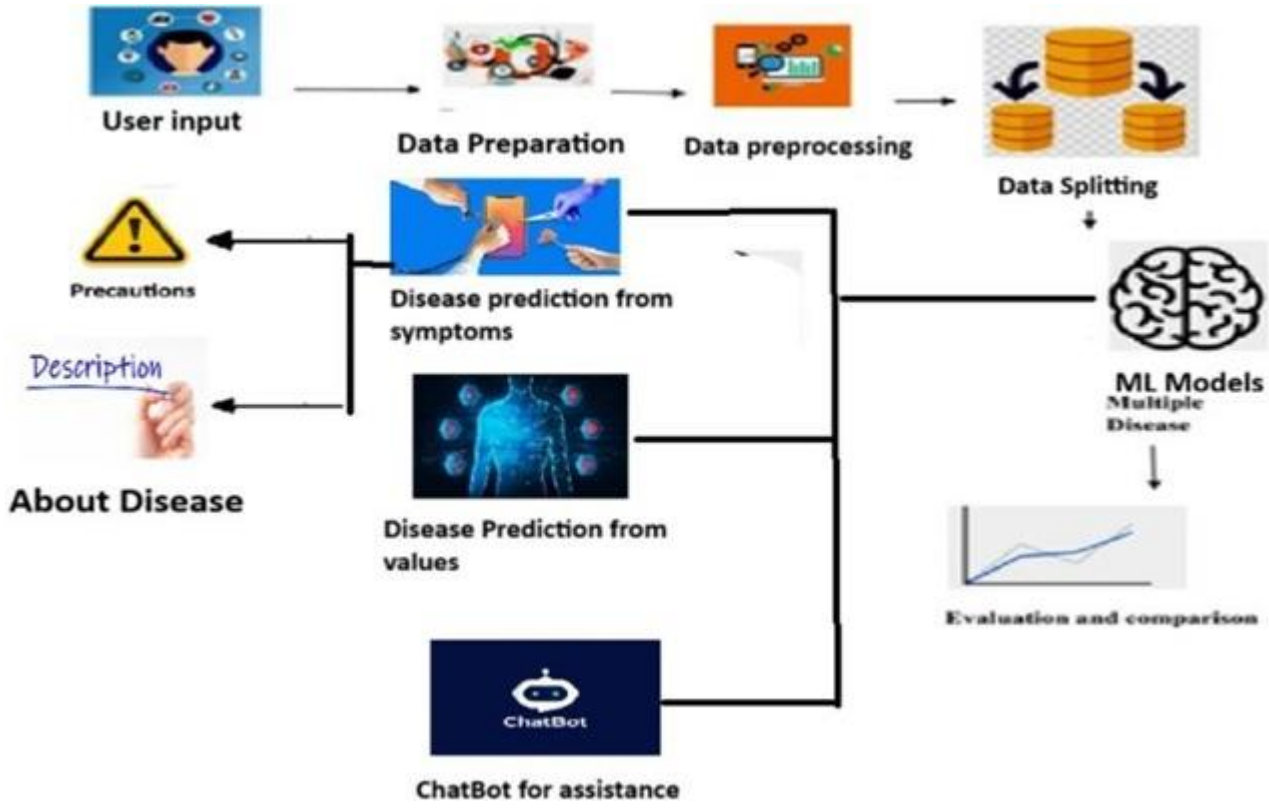

Figure 3.1 System Architecture

Built around machine learning, the setup guides disease forecasts through clear layers. Instead of one single path, it moves across stages that handle inputs, refine details, run analyses, then respond. Interaction begins at a front layer where people submit health markers. From there, information flows into sorting units that clean and prepare records. These prepared sets feed into prediction engines trained on medical patterns. Each engine specializes in spotting risks for different illnesses. Results combine under coordination logic before appearing in answers. A talking interface built with artificial reasoning helps explain outcomes right away. This flow supports quick updates when new symptoms arrive. Scaling happens naturally as more tools plug into the backbone. Efficiency comes from how pieces pass work without delays. Structure stays firm even as demands grow over time. Accuracy improves because each part learns from repeated use. Real help emerges not just from guesses but

guided steps shaped by data history.

Starting at the base, one level handles its own distinct task before sending results forward. Each piece fits separately yet connects through clear handoffs instead of blending together. A drawing named Fig 3.2 maps how everything moves - from someone typing something in to what finally comes out. Built this way, changes become easier, parts last longer, scaling feels smoother without breaking rhythm. Flow matters just as much as structure here.

Figure Three Point One System Architecture

User Input Layer:

Right away, the process kicks off when someone types into the app's front part made with Streamlit. A clean screen shows up, built so anyone can use it, even if they do not know tech stuff. Typing health details feels natural because the layout guides each step quietly. People just fill what they need, nothing more, nothing less.

Users can provide input in two different formats:

• Symptom-based input in textual form (e.g., fever, headache, fatigue)

Numbers show health details like sugar in the blood, how hard the heart pushes, or fat levels measured by tests

Wrong entries get caught before they cause trouble. When details miss the mark, filters step in to block them. Rules built into each field keep things accurate. Mistakes slow down workflows - so barriers go up early. Clean data stays through every stage because safeguards work quietly behind the scene.

Data Preparation Layer:

Once the system gets the input, it shifts toward organizing the data. Shaping messy information comes next, setting up uniformity so what follows can work properly. When dealing with written entries, tools from natural language analysis help pull out key terms along with reported signs. Breaking down sentences happens here, unnecessary words get set aside, matching health indicators takes place afterward.

Numbers get turned into tidy data packages first. Because of this step, machines handle words and digits the same way when learning patterns.

Out here, messy human input gets shaped into clean pieces machines can actually use. Instead of chaos, there's order - built step by step from confusion to clarity. What begins as noise turns into patterns a model recognizes naturally. Through this shift, meaning hides less and shows up more in ways algorithms understand.

Data Preprocessing Layer:

Out in the open, raw numbers get shaped into something usable before machines start learning. Cleaning up messy details happens first, yet adjustments follow right after. Sometimes duplicates vanish, while certain gaps fill with estimates instead. Values shift scale here, whereas categories turn into numbers there. Every step bends the data closer to sense - without these moves, guesses could go wildly off track

• Removal of irrelevant or duplicate data

Missing data gets filled in smart ways - sometimes by plugging in averages, sometimes middle numbers, occasionally most common ones. Each choice depends on what fits the pattern best without forcing it. Numbers sit better when replaced quietly, not rewritten loud. What works shifts per situation, no fixed rule holds every time. Filling gaps looks smooth only if it feels invisible later

Turning categories into numbers happens through methods such as label encoding. One-hot encoding serves a similar purpose but spreads values across columns. Instead of keeping labels as words, they become digits for machines to process them. Each unique category gets its own representation in these systems. The choice between approaches depends on the data structure involved

Scaling numbers evenly begins by adjusting their range through normalization. One way shifts values to fit between zero and one. Another method reshapes data using averages and spreads. Each feature then lines up on the same scale. This balance helps processes run without bias toward larger numbers

• Noise reduction to eliminate inconsistencies in the data

Text gets turned into numbers using methods like TF-IDF or embeddings before anything else happens. Cleaning up the words comes first, so everything lines up right later on. Numbers must match how the system learns, nothing less fits. What appears messy at first becomes structured through these stages. Only when things look uniform does the real work begin.

Data Splitting Layer:

After cleaning comes splitting - most goes to teaching the model, say seven or eight out of ten pieces. The rest, maybe two or three, checks how well it learned.

Because it checks how well the model handles new examples, keeping data apart matters. When done right, the split helps the system perform better on unfamiliar cases instead of memorizing patterns. Without clear boundaries during setup, results may look strong yet fail later. So dividing thoughtfully shapes how reliably the method works overall.

Machine Learning Layer:

Deep inside, the system works by running several smart math models on cleaned-up information to

guess what illness might show up. It leans heavily on training methods that learn from labeled examples - think of it like showing a student answers first so they can spot patterns later. Some of those methods include

Support Vector Machine

• Logistic Regression

• Random Forest

• Decision Tree

• XGBoost

One thing about algorithms: they each shine in different ways. Take Logistic Regression - it works well when variables line up in a straight path. High dimensions? That is where SVM steps in without slowing down. Then there is Random Forest, mixing many trees so it does not learn too much from noise. Boosting lifts performance, which explains why XGBoost often lands near the top.

Patterns emerge when models study past medical data, linking symptoms to illnesses. To boost accuracy, settings get adjusted through trial and error.

Sometimes a mix of models helps the system guess better. One way it does this is by blending outputs through voting or averaging. This often leads to fewer mistakes over time. Results tend to stay stable even when data shifts slightly. Working together, the models cover more ground than any single one alone.

Disease Prediction Module:

Once learning finishes, models start making live guesses. Input arrives, the machine reads it, then passes details to the learned system so illness chances get estimated.

One way works like guessing what comes next based on patterns, while another builds forecasts using past examples. Sometimes it learns from sequences, at other times it uses fixed rules found earlier

Symptom Prediction Through Natural Language Processing

• Clinical parameter-based prediction using numerical data

Confidence shows up right beside the forecasted illness. Users get a clearer picture when they see how sure the system is. The number gives weight to what's shown.

Evaluation and Comparison Layer

When checking how well things work, the system looks at every model by measuring different parts like:

• Accuracy

• Precision

• Recall

• F1-Score

On top of that, tools like ROC curves plus AUC help check how well a model works. Performance gets clearer when these methods come into play. Instead of simple scores, they show deeper insight across different thresholds. Sometimes it's about where lines bend, other times about space beneath them. These approaches give a fuller picture than basic metrics alone.

This layer makes it easier to see how various algorithms stack up against one another, helping pick the strongest model for real-world use. Over time, ongoing testing keeps performance sharp by catching dips before they matter.

Chatbot Integration Layer:

Inside the system, an AI-driven chatbot plays a key role. Real-time help and health details come through it, making conversations smoother. Instead of waiting, users get answers fast because the bot responds instantly.

Running on natural language tech, this bot taps into the Gemini API to craft smart replies. What it does includes these tasks:

• Answers user queries related to symptoms and diseases

• Explains prediction results in simple language

• Suggests preventive measures and precautions

• Provides general healthcare advice

With this chat-style setup, getting into the system feels easier. It opens doors through everyday talk instead of complex steps. A person types like they speak, then things just move forward.

Output and Visualization Layer

Here, predictions show up on screen for people to see. This part gives answers after everything else happens first. Results appear once processing finishes completely. What you get comes out right here at the end finally

• Predicted disease name

• Probability or confidence score

• Suggested precautions and recommendations

• Additional health-related insights

Shown through visuals like graphs, charts, or markers, findings appear straightforward. Because of how they're displayed, people grasp what it means without much effort. Actions that follow tend to match what the data suggests.

Overall Workflow:

Start at the beginning, move forward step by step. One stage leads into the next without pause. Each part follows naturally after the one before it. Progress happens in sequence, never skipping ahead. The process runs straight through from start to finish

User Input. Data Preparation. Data Preprocessing. Data Split Machine Learning Model. Disease Prediction. Evaluation. Chatbot Support. Output Shown

From one piece to the next, movement of information stays fluid, supporting instant handling at every turn. Built in separate blocks, it opens doors quietly - new illnesses can enter, smarter math slips in, outside clinics plug into the frame.

Conclusion of Architecture:

Starting off, the setup links machine learning with smart data flow alongside chat-based artificial intelligence for health needs. Because of this blend, spotting illnesses becomes more precise while managing information runs smoother too. Interaction with users improves as each piece works behind the scenes without extra steps needed.

A fresh design grows easily when needed, bends without breaking, fits right into everyday clinics. This setup becomes a sharp helper spotting sickness sooner, spreading health knowledge, guiding choices calmly.

3.3 Description of Algorithms

Here's how the system uses machine learning to predict risks for multiple diseases. Not just one method, but several - each chosen because they work well with organized health records. Some learn patterns better when data is labeled clearly. Others adjust quickly when faced with rare conditions. Performance climbs when models tune themselves using past test outcomes. Every model trains separately, yet all aim at sharp, trustworthy forecasts. What matters most shows up in consistent results across varied illnesses.

Out of different pieces comes something stronger than one-size-fits-all logic. Picking several methods at once leads to sharper results across varied health data.

Logistic Regression

Out there among algorithms, one stands out when sorting yes-or-no questions: Logistic Regression.

Simple? Yes. Common in hospitals and clinics? Absolutely - because it makes sense fast. Picture regular number-predicting models - they throw results on a line - but this one does something different.

Instead of endless numbers, it estimates how likely something is to happen or not. The answer always lands between zero and one. Think of it like weighing chances without getting fancy.

Out of each feature, a weighted sum gets passed through a special S-shaped curve. That number, once squeezed, lands neatly within zero and one - suddenly it's not just math but meaning. Depending on where that result falls, closer to floor or ceiling, it leans into either group like a balance tipping midair.

Working Principle:

Starting with the inputs, each feature gets multiplied by its weight before being added together. After that comes the sigmoid step, turning the total into a value between zero and one. When this number clears 0.5, the result leans toward disease detected. Below that mark, the outcome points to no illness found.

Mathematical Representation:

• Linear Combination:

Start with weight one times input one. Then add weight two multiplied by input two eq(1). Follow that sequence through each pair up to n terms. Toss in a bias value at the end. Combine everything into z. That sum becomes the output before activation

• Sigmoid Function:

$z = w^T x + b$ ---------- (1)

$\sigma(z) = 1 / (1 + e^{-z})$ ---------- (2)

$P(y = 1 \mid x) = 1 / (1 + e^{-}(w^T x + b))$ ---------- (3)

$y = 1$ if $P \geq 0.5$
$y = 0$ if $P < 0.5$

• Prediction Probability:

Predicting outcome one given input x happens through a formula. One divided by one plus e raised to the opposite of w times x plus b gives the chance. The result sits between zero and one. Weighted sum of inputs shifts the curve. Bias adjusts where the switch happens. Math shapes how likely an answer shows up Eq(3)

Advantages:

Training happens quickly. It just takes little time. Easy setup gets you moving right away

• Provides probabilistic outputs

• Easy to interpret feature importance

Application in Project:

Because feature patterns tend to line up straight, doctors often pick Logistic Regression when guessing risks like heart trouble or liver issues. This method works well for spotting hepatitis too, especially when data points follow a clear path. When connections in health stats aren't twisted or complex, it becomes a go-to tool. Straightforward links between symptoms and outcomes make this model fit naturally. For illnesses tied to steady trends, rather than wild jumps, its approach stays reliable.

Support Vector Machine

Most folks turn to Support Vector Machines when they need solid results from labeled data. Not just for sorting items into groups but also predicting numbers too. When the data spreads out across many features, it tends to shine brighter than simpler models. Tough classification puzzles? This method often handles them well.

Working Principle:

Most times, separation happens when a line pushes as far as possible from both sides. That gap? It counts only up to the closest dots on either side. Those key dots hold the line in place. Instead of just dividing, the method stretches space until balance clicks. Balance means equal breathing room all around. What holds it together isn't random - it's those few that sit right at the edge.

When data isn't linear, SVM shifts it up into more complex spaces using kernels eq(5)- separating groups becomes simpler that way. What looked tangled before spreads out once lifted beyond flat views by these functions.

Mathematical Representation:

• Decision Function:

Some function f of x equals w times x then add b eq(4)

Maximize margins

Minimize: $(1/2)\|w\|^2$

$f(x) = w^T x + b$ ---------- (4)

$\min (1/2)\|w\|^2$

$y_i(w^T x_i + b) \geq 1$

$K(x, x') = e^{-\gamma\|x - x'\|^2}$ ---------- (5)

RBF Kernel Function

Some formula shows how two points relate through a number raised to negative gamma times distance squared between them

Here, gamma decides how wide the kernel spreads out.

Advantages:

• Effective for high-dimensional data

Small, tricky data sets? This handles them just fine. Complexity doesn't slow it down much at all. Size isn't a problem - tiny inputs work smoothly too. Even messy patterns get processed without hiccups. Performance stays steady regardless of structure

Resistant to fitting too closely on training data

Application in Project:

Patterns in illnesses like Parkinson's and breast cancer often twist in ways that don't follow straight

lines. Machines sort these out using SVM because it handles messy separation well. This method steps in when simple rules fail to tell the difference.

Random Forest Classifier

Picture a forest made of many tiny decision paths working together. Each tree votes on outcomes after training from random data slices. This mix helps avoid mistakes one single model might make alone. Instead of relying on just one path, it gathers insights through repeated sampling with replacement. The method thrives by combining diverse results into something more reliable.

Working Principle:

Out of small pieces of data, many guess-making trees grow. One after another, they shout their answer - then the crowd picks the loudest. Whichever call gets the most hands wins.

By mixing things up each time, every tree turns out a bit different, which helps the overall system handle surprises better.

Mathematical Representation:

$H(D) = -\Sigma\, p_i \log_2(p_i)$ ---------- (6)

$IG = H(D) - \Sigma\, (|D_v| / |D|)\, H(D_v)$ ---------- (7)

$Gini(D) = 1 - \Sigma\, (p_i)^2$ ---------- (8)

• Gini Impurity:

Gini(D) equals one minus the sum of each p sub i squared Eq(8)

• Information Gain:

IG equals entropy of parent minus weighted entropy of children eq(7)

• Final Prediction:

Most likely answer comes from stacking guesses: pick what shows up most often across h_1 x through h_n x eq(6)

Advantages:

• Reduces overfitting

• Handles large datasets efficiently

• Works well with non-linear relationships

Application in Project:

Because it manages tangled data patterns well, Random Forest applies to conditions like Diabetes, CKD, or Liver Disease.

Decision Tree Classifier

Branching out from data points, a Decision Tree sorts information by following paths shaped like branches. Its layout mimics choices cascading downward, much like a flowchart drawn sideways.

Working Principle:

Starting with the data, it breaks things apart by looking at how features line up. Whichever cut reduces

messiness most becomes the pick.

One step follows another, looping back each time till something tells it to quit.

Advantages:

• Easy to understand and interpret

• Requires minimal data preprocessing

• Fast prediction time

Limitations:

Too much focus on training data can lead to poor real-world performance

• Sensitive to small data variations

Application in Project:

Decision Tree is used for diseases like Lung Cancer, where rule-based classification is effective.

XGBoost Classifier

One step at a time, XGBoost shapes its predictions by focusing on what earlier versions got wrong. This method grows stronger not all at once, but through many small fixes stacked together. Instead of working alone, every piece learns from those before it. Efficiency comes naturally since it fine-tunes each round without wasting effort. The system scales well because it keeps things lean while adding depth.

Working Principle:

Starting off differently, XGBoost tweaks its settings step by step to lower prediction errors. Instead of stopping there, it applies extra rules that keep models from memorizing noise and instead learn patterns more broadly.

Mathematical Representation:

$$Obj = \Sigma\, l(y_i, \hat{y}_i) + \Sigma\, \Omega(f_k) \text{ ---------- } (9)$$

$$\Omega(f) = \gamma T + (1/2)\lambda \|w\|^2 \text{ ---------- } (10)$$

$$\hat{y} = \Sigma\, f_k(x) \text{ ---------- } (11)$$

• Objective Function:

Sum of losses between actual y i and predicted y hat i comes first. Then add total complexity from each function f k. The objective blends both pieces together eq(9)

• Regularization Term:

Omega of f equals gamma times T, then add half lambda multiplied by w squared eq(10)

• Final Prediction:

y hat equals the sum of f sub k of x eq(11)

Advantages:

Accuracy stays high, yet speed matches it without falling behind. Performance climbs when demands grow tougher than expected

Missing pieces? It deals with them just fine

• Prevents overfitting through regularization

Application in Project:

Because it handles organized information so well, XGBoost helps predict multiple diseases using signs plus patient records. Performance gains come from how the model manages complex patterns in medical inputs.

Natural Language Processing

When people type their symptoms or questions, computers make sense of it using Natural Language Processing. Though messy at times, human writing becomes clear through this method. Stuff like typos or slang gets sorted quietly behind the scenes. Each phrase takes a path into structured data

without anyone noticing. Words turn into signals machines can follow step by step. Meaning hides in sentences until this system pulls it out gently.

Text → $\{w_1, w_2, \ldots, w_n\}$

$$\text{TF-IDF}(t, d) = \text{TF}(t, d) \times \log(N / \text{DF}(t)) \quad \text{---------- (12)}$$

Working Principle:

The system processes text using techniques such as:

• Tokenization (splitting text into words)

• Stop-word removal

• Keyword extraction

• Symptom mapping

Because of this, raw text turns into organized information fit for machine learning tools. What happens is messy words get shaped into clear formats machines can learn from eq(12). Machines start making sense of sentences once they're put into frames they recognize. The result? Scattered phrases become patterns a model knows how to handle.

Application in Project:

Most times, a chatbot catches what you're asking by using NLP. Responses come across smarter because of how it breaks down your words.

Overall Algorithm Integration

A fresh approach pulls together different calculation methods, using what each does best. Depending on the illness traits plus data shape, one picks the right tool. Mixing these models brings stronger results - predictions land closer, work wider, stay steadier.

By mixing different models, reliance on just one method fades - opening room for better handling of

varied medical information. Through this blend, strength grows, expansion becomes natural, yet it stays grounded in actual clinical needs.

3.4 Description of Datasets and Tools

Here comes the part where details about data and tools show up for the Multiple Disease Risk Prediction setup. Machine learning results lean heavily on how good the data is, what kinds it covers, plus how clean it gets before use. So trustworthy sources were picked without rushing things just to make sure outcomes stay solid. What shows up next ties back to choices made early on during collection.

One step ahead, the setup pulls together several collections of illness data, so spotting more than one condition becomes possible. Not every detail matters equally - only certain health signs matter for each sickness. These clues shape how the model learns to tell them apart.

Datasets

From sources like Kaggle and the UCI Machine Learning Repository, data comes into this project through verified channels, including open-access medical studies. Because they appear often in health-related analysis, these collections have built a reputation for consistency when training models.

Patient records fill the rows, while features like symptoms or test results make up the columns across these datasets. A different arrangement appears each time - structured tables show one person per line, details stacked vertically by category.

Diabetes Dataset

Among those records sits a collection of 768 people affected by diabetes. Glucose readings appear alongside BMI numbers, while insulin values show up together with how old each person is. One feature tracks pregnancy counts, another catches blood pressure details. Each piece fits without needing to name them all at once.

Working and Importance:

Most times, signs like elevated blood sugar point straight to type 2 diabetes. Take body mass index –

when it's up there, chances go up too. Patterns emerge when a system studies data on these markers.

Learning happens by spotting repeated links across records. Prediction becomes possible once those signals get clear.

Application in System:

From those patterns, it checks what a person says. Risk of diabetes gets flagged if signals match.

Prediction happens by spotting trends in how answers line up.

Heart Disease Dataset

One thousand twenty-five patient records make up the heart disease data, each packed with medical details. Chest pain category shows up alongside cholesterol numbers, both part of the core traits. Resting ECG findings appear in the mix, tied closely to how hard the heart worked during tests. Reaching peak heartbeat matters just as much as whether chest discomfort happened when moving. These pieces link together, forming a clearer picture without spelling it out loud.

Working and Importance:

From diet to daily habits, signs of heart trouble often show up in how numbers like blood pressure behave. Information found here paints a full picture when checking on heart wellness.

Application in System:

With each signal analyzed, a clearer picture emerges about heart health risks while guidance adjusts accordingly. What follows is tailored insight shaped by how data flows through decision layers. Patterns shift focus toward likely outcomes based on what the body reveals indirectly. Responses form not from guesswork but from structured interpretation of inputs. Clarity grows when results align with known indicators tracked over time.

Liver Disease Dataset

Half of these records show signs tied to how well the liver works. Bilirubin amounts matter here, along with markers like SGOT and alkaline phosphatase shifting through ranges. Albumin readings join total protein counts in shaping what each case reveals. Around 580 samples carry such details, one after another, quietly packed with clues.

Working and Importance:

Liver problems usually show up through certain blood tests that check enzyme activity. When results fall outside normal ranges, something might be wrong with how the liver is working.

Application in System:

Patterns tied to liver issues are spotted by the system through specific traits it analyzes. Risk of illness shows up when those signals combine in certain ways.

Chronic Kidney Disease Data

Among the 400 patients listed, details include serum creatinine alongside blood urea, while hemoglobin shows up clearly across records. Albumin values appear often, just like packed cell volume, which tends to stand out. Each feature we see ties back to someone’s health snapshot at a moment in time. Records stack one after another, building a picture without needing extra words.

Working and Importance:

When kidneys aren’t working well, signs show up in blood tests. Creatinine climbs upward if filtration slows down. Urea builds when waste isn’t cleared properly.

Application in System:

Looking at these traits helps the system guess if kidney illness is likely, giving alerts sooner. It checks patterns to spot problems before they grow serious.

Parkinson's Disease Dataset

Out of nowhere, there are 195 cases in the Parkinson's collection - each packed with voice-related health data. Not limited to just one type, these traits cover things like jitter, along with shifts in sound waves and pitch instability. Somewhere in the mix, subtle changes in vocal trembling appear too.

Working and Importance:

Speech changes often show up early in Parkinson's, so listening closely helps spot it. When the voice shifts in subtle ways, that might point to issues in how the brain controls movement.

Application in System:

Patterns tied to Parkinson's disease get spotted by the model through these traits. It leans on specific signals to tell when something aligns with that condition. What stands out in the data helps guide its conclusions. Recognition happens by matching details it has seen before. Signals shift slightly, yet still point toward familiar signs.

Lung Cancer Dataset

A total of 309 entries make up this collection, pulled from surveys about symptoms. Smoking behavior shows up alongside things like coughing or feeling tired. Breathlessness appears in the mix, often tied to wheezing. Anxiety pops up too, not always linked to the physical signs. Each piece adds context without standing out too much.

Working and Importance:

Most times, spotting lung cancer early ties back to habits plus how a person feels each day. Puffing cigarettes? That sits near the top when listing dangers.

Application in System:

Finding signs of danger in the lungs begins with how the system checks each trait it spots.

Hepatitis Dataset

One hundred fifty-five patient records make up the hepatitis data, each showing details like bilirubin and enzyme activity. Liver function markers appear alongside albumin readings, giving a clearer picture of health status. Age factors into every case, tied closely to how long blood takes to clot. Prothrombin time shows up consistently across entries, just like other key measures. These pieces fit together without relying on extra assumptions.

Working and Importance:

Liver trouble shows up through certain signs that point to swelling or harm inside. These clues make it easier to spot when things go wrong.

Application in System:

By analyzing specific traits, it forecasts hepatitis while judging how serious the condition might become.

Out of nowhere, 569 samples show up, each packed with details on tumors - think radius or texture.

Data Preprocessing

Just before model training begins, every dataset gets carefully cleaned up - this step locks in both

reliability and uniformity across the board. Each piece is adjusted so mismatches fade out quietly behind the scenes.

Steps involved:

• Handling missing values using imputation techniques

• Encoding categorical variables into numerical format

Scaling features adjusts values to a common range, done through normalizing numbers or transforming them via standard methods

• Removing duplicate or inconsistent data

• Balancing datasets to handle class imbalance

• Splitting data into training and testing sets

Fixing data first helps models guess better, while clean inputs lead to steadier outcomes.

Tools and Technologies

Out of reach of older methods, this setup runs on tools built for heavy data lifting. Instead of relying on basic software, it uses smart tech tuned for learning patterns fast. Deployment happens smoothly because each piece fits like clockwork. Behind every task lies a stack designed not just to work - but to adapt.

Python

Most folks pick Python first because it stays clear, bends easily to different needs, yet holds plenty of tools ready. Machine learning tasks often run on this language, just like many data-focused projects do.

Scikit-learn

Among others, Scikit-learn supports methods like SVM, Logistic Regression, plus Random Forest,

serving as a solid framework for machine learning tasks. Tools inside help reshape data, assess models, pick features - each part working behind the scenes without drawing attention.

XGBoost

Whatever the task, XGBoost handles boosting with sharp results. When data sits in rows and columns,

it tends to outperform most alternatives. Speed meets precision without extra effort.

Pandas and NumPy

Working with data often means using tools that shape numbers and organize information. One tool reshapes datasets neatly, another speeds up math tasks behind the scenes.

Matplotlib and Seaborn

Graphs come alive through these tools. From confusion matrices to heatmaps, visuals form step by step. Performance plots appear smoothly, built behind the scenes. Each image serves a clear purpose without extra noise.

Pickle

Buried in code, a pickle stores what learning built. When time moves on, it wakes the model - no long waits, just quick reuse. Speed rises because training skips ahead, thanks to that saved snapshot.

Streamlit

Built right into the app, Streamlit shapes how people see and use the tool online. Right after typing something in, results show up without delay - no extra steps needed.

Google Gemini API

Now here comes a tool called Gemini API - chatbots run on it. Because of that, answers feel sharp, almost like talking to someone who gets it. Conversations flow easier when words aren't stiff or robotic. This way, people keep chatting without hitting awkward pauses.

System Integration

From raw input to final output, every piece moves without hiccups through stages shaped by code and structure. Built-in links tie each step together so nothing runs in isolation.

Starting strong, top-notch data paired with smart software builds a system that runs smoothly while

spotting several illnesses without error. Built in blocks, it opens doors down the line - new information fits right in, models grow sharper, extra functions plug into place.

From start to finish, data sets plus software shape how well the system works - helping it guess right, run smooth, move fast when users engage. What happens next depends on both pieces fitting tight.accuracy.

CHAPTER-4

RESULTS AND OBSERVATIONS

The developed system was evaluated using a variety of user inputs, including both symptom-based data and clinical parameters such as glucose levels, blood pressure, and other relevant health indicators. The machine learning models were able to successfully predict the likelihood of multiple diseases, including Diabetes, Heart Disease, Parkinson's Disease, Liver Disease, and other conditions. The predictions were generated in real-time through the Streamlit interface, allowing users to receive immediate feedback based on their inputs. The overall performance of the system was consistent across different datasets, demonstrating its capability to identify patterns and relationships within both structured medical data and symptom-based inputs.

During testing, it was observed that the system performs more accurately when the input data is complete and properly formatted. Structured clinical data contributed to higher prediction accuracy compared to unstructured symptom inputs, as numerical features provide clearer patterns for the models to learn from. The use of multiple machine learning models enhanced the reliability of predictions, with ensemble and boosting techniques showing better performance compared to individual models. This indicates that combining models helps in capturing complex relationships within healthcare data more effectively.

The integration of Natural Language Processing (NLP) enabled the system to interpret user queries efficiently and extract meaningful information from text inputs. The chatbot component played a significant role in improving user interaction by providing a conversational interface, making the system more accessible to non-technical users. It not only delivered predictions but also offered basic health guidance and preventive suggestions, enhancing the overall usability of the system.

However, certain limitations were also observed during implementation. The system's performance is highly dependent on the quality and size of the training dataset. In cases where input data is incomplete, inconsistent, or noisy, the prediction accuracy may decrease. Additionally, while the system provides quick and useful preliminary insights, it is not a substitute for professional medical diagnosis. Despite these challenges, the system effectively demonstrates how machine learning and NLP can be combined to support early disease detection, improve healthcare accessibility, and assist

users in making informed health-related decisions.

4.1. Stepwise Description of Results

Built around machine learning, the Multiple Disease Risk Prediction tool offers a hands-on experience for forecasting health risks. Through Streamlit, live engagement happens naturally as people interact with the models. Clarity shapes every part of the layout - making it straightforward even for those unfamiliar with tech. Simple choices guide each step, letting ease of use take center stage behind the scenes.

Starting off, the user sees a central screen displaying various health assessment tools.

Figure 4.1 gives a look at this opening layout.

On one edge, a menu sits vertically, offering access points. In the middle area, data entry fields appear ready for use. Picking a condition happens through that sidebar - options include things like Diabetes or Heart Disease. Other selections cover Liver issues, problems with kidneys, movement disorders like Parkinson's. Some serious illnesses are listed too: Hepatitis, tumors in lungs, cancer in breast tissue show up as choices. Each option opens a specific analysis path based on what's picked.

Figure 4.1 Main Interface Disease Prediction System

Right away you see a clean layout that helps pick symptoms or enter details without confusion. Moving

forward, each tap leads to the next part naturally, keeping things flowing. Because every piece fits just right, using it feels almost automatic. From start to finish, the way it walks alongside the person stands out clearly. Only what matters shows up at each point, nothing extra gets in the way. When timing counts, its straightforward flow becomes especially useful. Each choice made lands in place smoothly, like parts clicking together. Along the path, guidance appears exactly when needed, never too much. With everything laid out simply, jumping in takes no effort at all. Even under pressure, the steps stay clear and doable.

Pick a condition, then the screen shifts to match. The view for liver illness checks appears in **Figure 4.2.** When that opens, fill out medical details - things like total bilirubin show up first. Direct bilirubin comes next, followed by alkaline phosphatase. Alanine aminotransferase joins the list, alongside aspartate aminotransferase. Total proteins matter too, just as much as albumin does. Then there is albumin-globulin ratio near the end. Each value gets typed in before moving forward.

Figure 4.2 Liver Disease Prediction Input Screen

Liver health shows through certain key signs. After receiving data, the software uses a learned pattern

to judge possible illness chances. Out comes an answer right away, together with useful observations about well-being.

Just like before, you can see the Chronic Kidney Disease (CKD) prediction screen in **Figure 4.3.** Age comes first here, followed by blood pressure; then specific gravity slips in alongside albumin. Sugar level shows up next, while red blood cells appear together with pus cells. Serum creatinine joins sodium and potassium one after another. Hemoglobin tags along near packed cell volume toward the end.

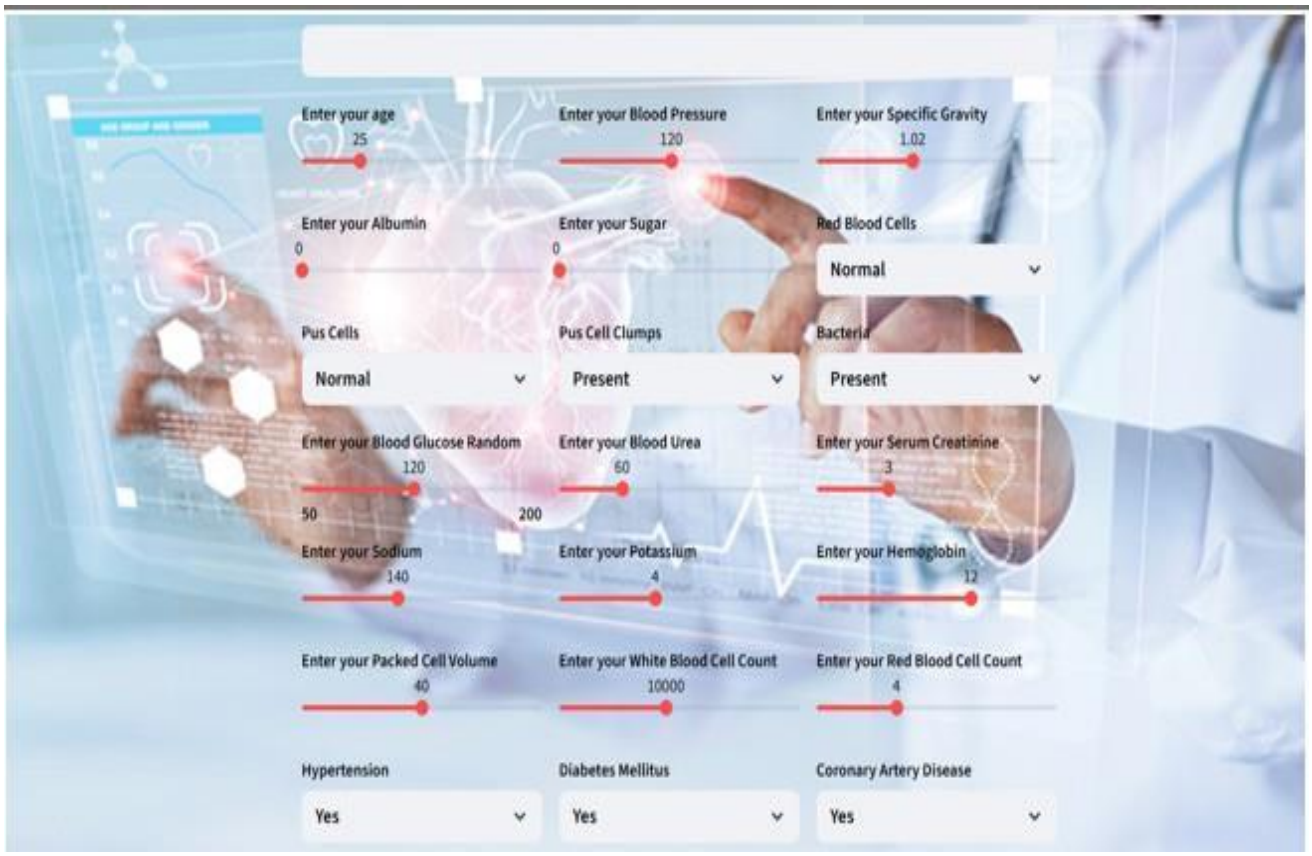

Figure 4.3 Chronic Kidney Disease Input Interface

Most of what matters shows up when checking how kidneys work. When the software reviews those details, it guesses right whether disease is there. More traits mean better guesses - fewer mistakes slip through. Not every detail stands out, yet together they sharpen results.

Look at **Figure 4.4** - it shows how the breast cancer prediction tool works. Entering details about the tumor comes next, one piece at a time. Radius average matters, so does texture average, both go into the system. Perimeter and area averages follow, added just after. Smoothness level gets included, along

with how tightly packed the cells appear. Shape irregularities count too, especially inward curves and sharp dents. Symmetry of the growth plays a role, whether sides match or differ. Fractal dimension rounds out the inputs, measuring pattern complexity within the mass.

Figure 4.4 lung Cancer Prediction Input Screen

From these traits, doctors can tell if a tumor is harmless or dangerous. When the system receives data, it works through patterns to give a reliable result - spotting signs of breast cancer sooner.

The overall workflow of the system follows a structured process:

User Input becomes Data Processing then Feature Extraction followed by Model Prediction and finally Result Display

Right off, every bit of incoming information gets checked carefully prior to any handling. Once verified, it moves into cleanup and setup steps before reaching the correct algorithm. Outcomes from predictions pop up instantly, shown straight to whoever's watching.

A voice assistant built into the platform shares details on likely illnesses. It walks through reasons behind each condition, what signs might show up, one step at a time. Through casual talk, it covers ways to avoid getting sick, bringing clarity without extra

noise. Interaction feels natural, almost like asking questions to someone who knows. Details unfold slowly, matching how people actually think.

From start to finish, each stage shows how well the system manages several illness forecasts without slowing down. Easy to navigate, it delivers precise outcomes on the fly - fitting right into everyday medical settings. What stands out is how fast responses come through, paired with clear layout design. Accuracy holds steady even under shifting demands, proving reliability matters when decisions count.

Fig 4.5: Healthcare Chatbot Interface

Shown in **Figure 4.5** is how the system's chat window looks. Right away it helps people get answers about their health, using live predictions to shape responses - so guidance comes fast. Instead of waiting, users receive feedback that follows from analysis already done.

Talking to the system feels like a conversation, thanks to how the chatbot handles everyday language. Inside the box where text goes, people write what they're feeling or ask anything on their

mind. Instant replies come through without delay, shaped by smart interpretation behind the scenes.

Understanding happens because of NLP methods working quietly under the surface. These tools help make sense of words just as someone would, only faster.

A smart connection through the Gemini API powers how the chatbot thinks and replies. Because of this link, answers feel more natural and fit what you're asking. When it talks about likely illnesses, each point gets spelled out clearly. Prevention ideas come up when needed, often tied directly to your situation. Health tips show up too, shaped by what came before in the conversation.

This thing works better because it talks back instead of just showing numbers. A chat-style reply makes grasping your health status easier than cold data alone. The machine doesn’t spit out codes - it explains things like a person might. Getting answers in plain talk beats reading rows of digits every time. Clarity jumps when responses come alive through words, not charts.

From time to time, guidance shows up where you least expect it - like through a chatbot nudging people toward better habits. Instead of waiting for symptoms, folks get tips on staying ahead through small shifts in daily routine. Sometimes, a question leads straight to prevention talk, skipping the usual wait. This digital helper doesn’t replace doctors but walks beside users when choices come up. Awareness grows not through lectures, but steady check-ins about risks and early signs.

From the start, adding the chatbot lifts how well the system works - mixing smart pattern guesses with natural back-and-forth talk. This blend shapes a tool that fits better into everyday use, quietly improving results without drawing attention. Ends up feeling less like tech, more like help.

4.2 Test Case Results / Result Analysis

When judging how well the machine learning models work inside the Multiple Disease Risk Prediction setup, the main thing looked at is accuracy. Correct guesses divided by all attempts - that fraction shows accuracy. This number gives a clear picture of how effectively the model sorts cases into correct categories.

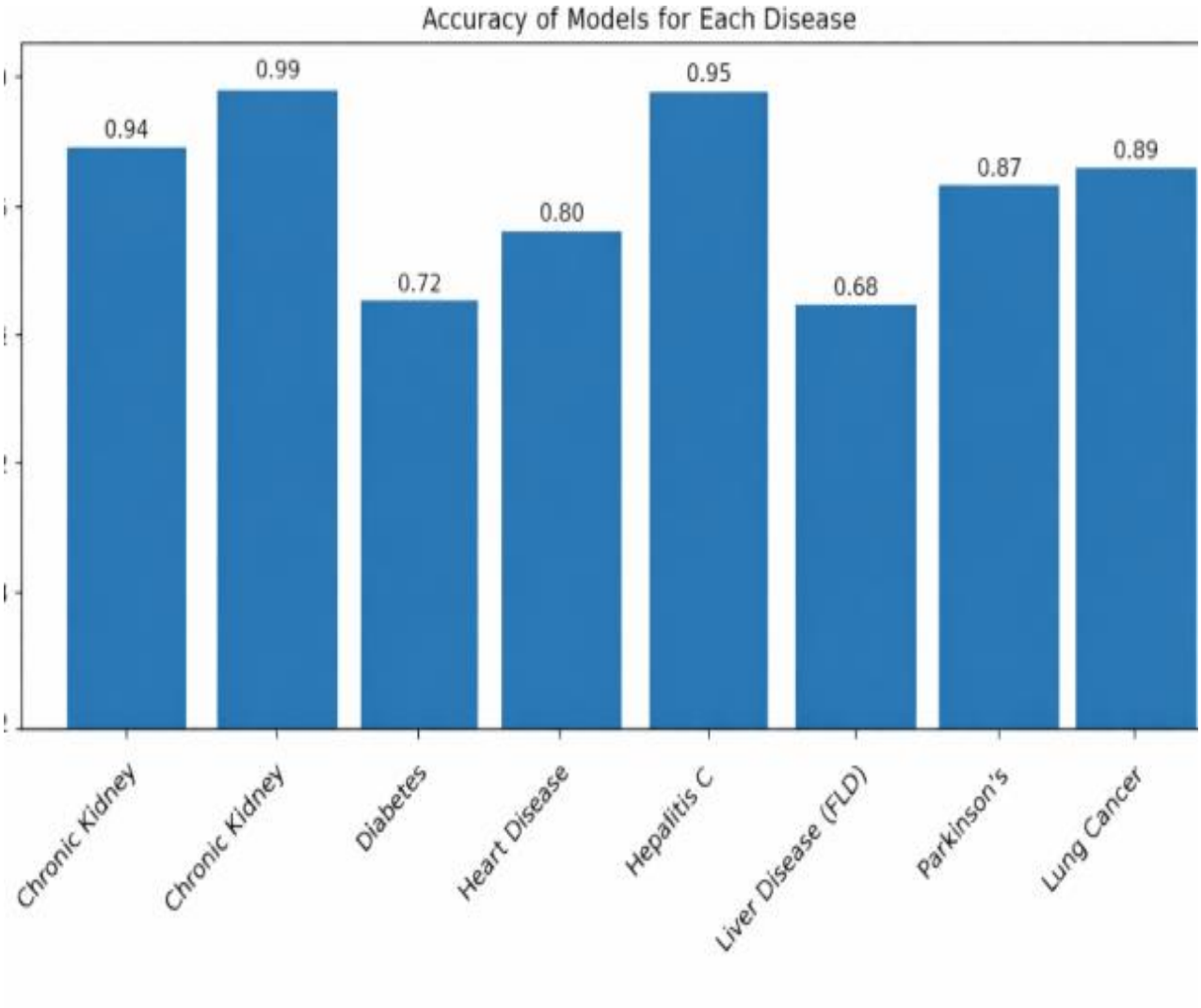

Figure 4.6 Accuracies of Diseases

Shown in **Figure 4.6** are how closely each model predicts outcomes for various illnesses. Across several sets of illness data, one glimpse at the plot reveals differences in performance - not by guesswork, but measured results.

Accuracy of Models Across Diseases

Looking at the graph, most illnesses are detected with strong precision. Close to 0.99 - that's where Chronic Kidney Disease lands, topping the chart. What pushes it there? Clear links in patient data: things like creatinine, how much urea is in the blood, plus hemoglobin values line up well. These markers just fit better together, making detection sharper.

Almost 0.95 marks how well hepatitis gets spotted through blood chemistry signals. The system handles liver flare-ups without much trouble. About 0.89 tells part of the story for breast cancer forecasts - close, yet not perfect. Tumor patterns show up clearly enough in those results too. Lung cancer readings sit near that same point, just slightly off balance but still steady.

Midway through the analysis, Parkinson's Disease prediction hits close to 0.87 in accuracy. Not bad at all, especially when you factor in how tangled voice data can get. Around the same time, Heart Disease models land near 0.80 - solid enough, despite messy overlaps in heart-related signals. What stands out? Both results hold up well under tricky conditions.

Yet accuracy dips a bit for Diabetes and Liver Disease forecasts, landing near 0.72 and 0.68. Complexity plays a role - symptoms blur together, patient records differ widely. Features in the data lack sharp edges, tangled by inconsistencies. Harder to sort when signals get lost in static.

One reason some diseases show higher prediction rates? Poor data can skew results, while picking strong traits matters just as much. What happens when methods team up instead of working alone - Random Forest or XGBoost often edge out single approaches because they untangle messy patterns more effectively.

From start to finish, testing shows the system gives trustworthy results when spotting different illnesses. Not only do the models handle varied data well, they also keep pace without slowing down - fitting neatly into actual medical settings where speed matters just as much as precision.

Improvements might still happen if data cleaning gets better, since bigger datasets tend to help, while smarter algorithms often boost performance too.

4.3 Observations from the Work

A line drawn from how often right guesses beat wrong ones shows what a classifier can do. This picture tells whether it catches true signals without pulling in too many false alarms - useful when spotting sickness versus health.

A line draws itself across a graph when true positives meet false alarms at shifting cutoffs. This shape shows what happens as the model sorts yes from no, depending on where lines are drawn. Sometimes it leans forward, sometimes back - each point tells a moment of choice.

Mathematical Representation:

True Positive Rate also known as Sensitivity

True Positive Rate Equals True Positives Divided By Sum Of True Positives And False Negatives

False Positive Rate

FPR Equals FP Divided By FP Plus TN

Where:

True Positives are correctly predicted disease cases

False Positives Mean Healthy Cases Wrongly Labeled Sick

TN stands for true negatives meaning correct predictions of no disease

FN Missed Disease Cases

A look at Figure 4.6 reveals the ROC curve tied to the suggested setup. This plot captures how well machine learning models sort out several illnesses.

Figure 4.6 Combined ROC curves across diseases

A slanting line across the ROC chart stands for a guesswork predictor - one that can't tell classes apart. When a system scores higher than that slope, it beats mere chance. Nearness to the upper left edge means stronger results, showing more true positives while keeping false alarms low.

Performance of the model gets measured using something called AUC. When the number goes up, sorting things into correct groups tends to work more effectively.

For each illness, here's how the AUC numbers turn out:

Lung Cancer Nearly One

Chronic Kidney Disease linked to 0.91

Heart Disease Linked To 0.86

• Hepatitis → 0.80

• Diabetes → 0.78

Parkinson's Disease at 0.75

Liver Disease Linked to 0.74 Factor

Detailed Analysis:

Out of all models tested, the one for lung cancer hits a top AUC score - 0.92. That kind of number shows it's really good at telling apart who has the condition versus who does not. Clear symptom trends help shape its decisions, along with carefully arranged data inputs. Because these features line up so neatly, the results come out sharp.

CKD pops up again with a solid 0.91 AUC score. That number fits right into the pattern seen before - accuracy stays sharp no matter how we test it. What helps? The data fed into the system packs key biological clues, making learning easier on the algorithm's part.

Starting off strong, the Heart Disease prediction hits an AUC of 0.86 - solid proof it sorts cases well. Instead of just spotting basics, it picks up on tangled links among traits like cholesterol, ECG findings, and pulse speed.

Midway through testing, hepatitis detection hit a score of 0.80 on the AUC scale. Even though results look solid, similar traits between cases start to blur the lines when sorting them out.

Starting off, diabetes sits at an AUC of 0.78 while Parkinson's hits 0.75 in model tests. Because these conditions share tangled traits, telling them apart gets tougher.

Liver Disease lands at 0.74, the weakest AUC across models. Because the data shifts so much, telling one class from another gets messy.

Threshold Analysis:

Now here's how it works: picking the right cutoff point gets easier with the ROC curve. Sensitivity goes up when the bar is set low - though that often brings more false alarms along. Raise the level, though, and those mistaken flags drop off - but real issues might slip through unnoticed then.

Missing a sick person matters more than flagging someone healthy. So systems lean toward catching every illness case. That means some well people might show up as ill. Still, spotting real sickness stays the top priority. Fewer missed diagnoses help overall safety.

Comparison with Accuracy:

Most times, getting things right seems enough - yet ROC plus AUC reveal what accuracy hides, particularly when one class appears far less often. Even if a system labels most instances correctly, it might miss nearly every crucial positive signal, something that matters deeply in health-related decisions.

A closer look at ROC helps back up what accuracy numbers show, offering a steadier way to judge how well models really work.

Significance in Healthcare:

Above all else, the ROC curve matters because it measures how well medical tests spot illness without mistakes. Because of this tool, health systems judge predictions more accurately. Disease detection improves when false alarms drop. Misclassifying patients becomes less likely once thresholds are checked .

Wrong guesses might lead to big problems, so medicine needs both sharp detection and precise

accuracy. What counts is getting the balance right between spotting issues and avoiding false alarms.

Overall Evaluation:

Looking at the ROC results shown in **Figure 4.7** how well the machine learning models work in the system described. Despite different illnesses tested, their ability to sort cases stays consistently high. Looking closer, some illnesses show weaker scores - those need attention next. Moving ahead, better data design or larger collections might lift outcomes, along with smarter algorithms doing heavier lifting behind the scenes.

From start to finish, testing with the ROC curve shows how well the Multiple Disease Risk Prediction system holds up when used in actual medical settings. It works reliably, handles tasks without wasting time, plus fits into daily clinic routines just fine. Each part checks out under pressure - accuracy stays high even when conditions shift unpredictably. Real data backs its performance, not theory alone. Mistakes stay low while usefulness remains clear across different patient groups. The tool adapts without breaking down . Results repeat themselves consistently, which matters most where lives are on the line.

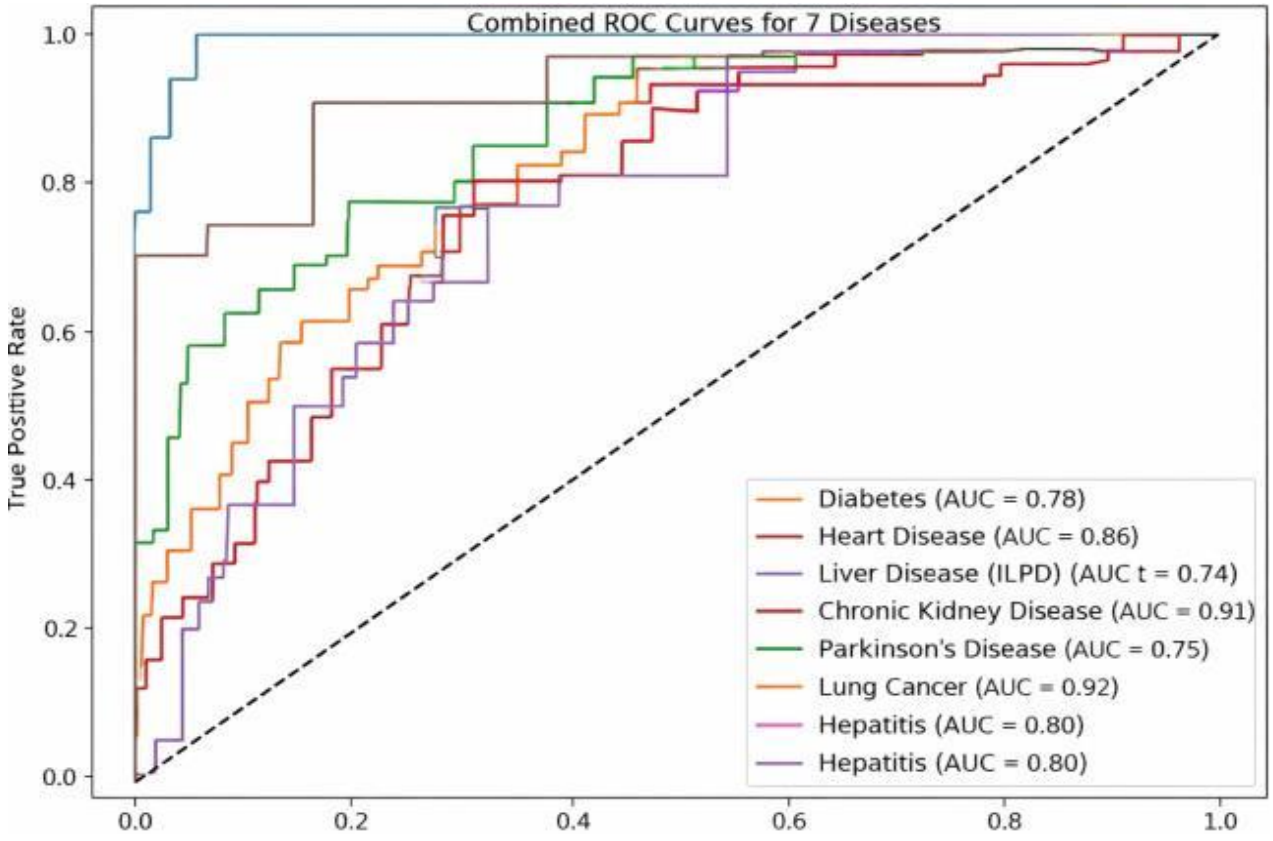

Figure 4.7 Roc curve of Diseases

the Heart Disease model hits an AUC of 0.86 while Hepatitis lands at 0.80. Performance-wise, both do a solid job spotting illness signs despite shared traits muddying the lines now and then. That kind of accuracy means they usually get it right even when features blur together slightly.

Midway results pop up for diabetes along with Parkinson’s - AUCs sit at 0.78, then 0.75. These conditions twist and shift in ways that stump clear patterns. Inputs change too much, making steady signals hard to catch.

Liver Disease lands at 0.74 on the AUC scale - bottom of the pack across models. That number hints at a struggle telling classes apart, maybe because features blur together or data runs thin.

Looking at the ROC results shows how well the machine learning models work when it comes to giving solid predictions. Still, there's room to grow - tweaking features and refining models might lift their accuracy a bit more.

Looking at things closely, the ROC curves back up how well the system holds up under pressure while tackling several diseases at once. Its performance stays strong even when the workload gets complex.The results clearly demonstrate that land use changes have a direct impact on temperature variation and environmental conditions.

CHAPTER – 5

CONCLUSION AND FUTURE WORK

5.1 Conclusion

The integration of machine learning algorithms such as Support Vector Machine (SVM), Logistic Regression, Random Forest, Decision Tree, and XGBoost with an AI-powered healthcare chatbot has proven to be highly effective in predicting multiple diseases and providing real-time health assistance. By combining data-driven prediction models with intelligent conversational systems, the proposed system successfully analyzes user symptoms and clinical parameters to identify potential health risks[16].

The results clearly indicate that machine learning models can accurately predict diseases such as diabetes, heart disease, liver disorders, and other health conditions based on input data. Among the implemented algorithms, ensemble methods like Random Forest and boosting techniques such as XGBoost[17] demonstrated higher accuracy and better performance due to their ability to handle complex relationships in medical datasets.

Furthermore, the integration of Natural Language Processing (NLP) and Gemini API enhances user interaction by enabling the chatbot to understand user queries and provide meaningful responses. The chatbot not only predicts diseases but also offers preventive measures, precautions, and general health guidance, making the system more interactive and user-friendly.

The analysis of results shows that proper data preprocessing, feature selection, and model training significantly influence prediction accuracy. The system effectively handles both symptom-based inputs and clinical data, ensuring reliable and consistent outputs. Additionally, the use of a web-based platform such as Streamlit improves accessibility and allows users to interact with the system in real time.

The study demonstrates that early disease prediction using machine learning can play a crucial role in reducing healthcare risks and improving patient outcomes. By providing instant predictions and guidance, the system helps users take preventive measures at an early stage, thereby reducing the severity of diseases and the need for immediate medical consultation[18].

Overall, the integration of machine learning and artificial intelligence in healthcare provides an

efficient and scalable solution for disease prediction and health assistance[19,20]. The proposed system offers valuable support for improving healthcare accessibility, enhancing awareness, and assisting in preliminary diagnosis[21]. This approach contributes to the development of intelligent healthcare systems and supports better decision-making for both patients and healthcare professionals[22,23].

5.2 Future Study

Looking ahead, work on predicting many illnesses at once might grow by focusing on better results through smarter tools. One path could involve refining how machines learn from medical data so systems handle bigger loads without slowing down. Another angle may take shape by testing these models where they're actually used - hospitals, clinics, remote areas - to see how well they hold up. Progress might come not just from code but also from how closely tech matches daily health needs. Some advances will likely depend less on complexity and more on whether people can trust and use them easily.

Integration of Advanced Deep Learning Models

Down the road, testing deeper network types might lift results - think CNNs mixed with RNN setups or LSTM layers tuned for health signals. Instead of going all-in on one method, stacking old-school stats tools alongside these nets could sort messy hospital records better. Hidden clues in long-term patient logs may surface when these systems learn together, not apart. Precision in spotting illness trends often rises when the model sees both shape and sequence in data.

Use of Large-Scale and Real-Time Medical Datasets

Most of today's hospital records flow straight into digital tools - these live feeds sharpen how well prediction systems work. Wearables toss in continuous body signals, which mix with clinical details to shape smarter algorithms. Instead of static snapshots, fresh inputs keep model guesses closer to reality. When illness patterns shift, updates happen faster because data streams never pause. Even small changes in patient trends get caught early, thanks to constant monitoring from smart gadgets. Machine learning grows more stable when fed diverse cases pulled directly from active care environments.

Integration with Electronic Health Records (EHR)

Most of what doctors need sits inside Electronic Health Records - things like past treatments, test

results, medicine lists. Pulling that data into the system opens up clearer pictures of how patients are really doing. Because of this link, forecasts about health outcomes tend to land closer to reality. When details line up right, suggestions for care shift to fit one person at a time, not just averages.

Development of Real-Time Healthcare Monitoring Systems

Most folks wear gadgets these days, so why not let those track health around the clock? Alerts pop up fast if something seems off - no waiting. When numbers go sideways, suggestions appear just in time. Emergencies might slow down because help gets called quicker. Faraway clinics gain an edge too, seeing changes before they grow serious.

Enhancement of AI-Based Chatbot Capabilities

One step ahead could mean sharper talk from the bot, thanks to smarter language tools. Picture it catching tricky health questions without missing a beat. Personal answers might soon flow based on what users actually ask. Languages beyond just one may open up access for more people. Better chats could feel natural, less robotic. Reaching further means helping those who speak different tongues. A smoother ride for everyone leans on how well it listens first.

Integration with Telemedicine Platforms

From here, connections open up to telemedicine services so people can reach health providers. Following a prediction, talking to a doctor becomes possible right away. That link helps move smoothly from what the software finds to real medical insight.

Improved Model Accuracy and Explainability

One way ahead might be making models more precise, at the same time building tools that show how decisions unfold. Seeing the path behind a prediction could let patients and doctors feel clearer about results, simply by knowing what's happening inside. Trust grows when things aren’t hidden, especially if the logic opens up step by step.

REFERENCES:

[1] World Health Organization, Regional Office for Europe, "Action Plan for the Prevention and Control of Noncommunicable Diseases in the WHO European Region," World Health Organization, 2016. [Online].Available: https://apps.who.int/iris/handle/10665/341522

[2] E. Song, Y. E. Kim, and S. Ji, "Impact of a primary health care chronic diseases management pilot program," *Korean Journal of Medicine*, vol. 96, no. 1, pp. 7–12, 2021, doi: 10.3904/kjm.2021.96.1.7.

[3] E. K. Jeong, "Chronic Disease Fact Sheet," Korean Disease Control and Prevention Agency, Jan. 26, 2021. [Online]. Available: https://www.kdca.go.kr/gallery.es

[4] C. Jung, J. W. Son, S. Kang *et al.*, "Diabetes fact sheets in Korea, 2020: An appraisal of current status," *Diabetes & Metabolism Journal*, vol. 45, no. 1, pp. 1–10, 2021, doi: 10.4093/dmj.2020.0254.

[5] J. S. Jang, M. J. Lee, and T. R. Lee, "Development of T2DM prediction model using RNN," *Journal of Digital Convergence*, vol. 17, no. 8, pp. 249–255, 2019, doi: 10.14400/JDC.2019.17.8.249.

[6] S. Lee, H. Lee, J. R. Choi, and S. B. Koh, "Development and validation of prediction model for risk reduction of metabolic syndrome by body weight control," *Scientific Reports*, vol. 10, no. 1, p. 10006, 2020, doi: 10.1038/s41598-020-67238-5.

[7] E. Choi, M. T. Bahadori, A. Schuetz *et al.*, "Doctor AI: Predicting clinical events via recurrent neural networks," *JMLR Workshop and Conference Proceedings*, vol. 56, pp. 301–318, 2016.

[8] Z. C. Lipton, D. C. Kale, C. Elkan, and R. Wetzel, "Learning to diagnose with LSTM recurrent neural networks," arXiv preprint, 2015, doi: 10.48550/arXiv.1511.03677.

[9] J. Kim, Y. Jeong, J. H. Kim *et al.*, "Machine learning-based cardiovascular disease prediction: A Korean NHIS study," *Diagnostics*, vol. 11, no. 6, p. 943, 2021, doi: 10.3390/diagnostics11060943.

[10] D. R. Cox, "Regression models and life-tables," *Journal of the Royal Statistical Society: Series B*, vol. 34, no. 2, pp. 187–202, 1972, doi: 10.1111/j.2517-6161.1972.tb00899.x.

[11] G. Louppe, "Understanding random forests: From theory to practice," arXiv preprint, 2014, doi: 10.48550/arXiv.1407.7502.

[12] P. Bu¨hlmann and T. Hothorn, "Boosting algorithms: Regularization, prediction and model fitting," *Statistical Science*, vol. 22, no. 4, pp. 477–505, 2007, doi: 10.1214/07-STS242.

[13]C. Wang, L. Chang, and T. Liu, “Predicting student performance using GBDT,” in *Proc. Intelligent Information Processing XI (IIP)*, Qingdao, China, 2022, doi: 10.1007/978-3-031-03948-5_41.

[14]T. Chen and C. Guestrin, “XGBoost: A scalable tree boosting system,” in *Proc. ACM SIGKDD Int. Conf. Knowledge Discovery and Data Mining (KDD)*, 2016, pp. 785–794, doi: 10.1145/2939672.2939785.

[15]S. M. Lundberg and S.-I. Lee, “A unified approach to interpreting model predictions,” in *Advances in Neural Information Processing Systems (NeurIPS)*, 2017. [Online]. Available: https://papers.nips.cc

[16]S. A. Kim, S. J. Yu, and D. Choi, “Gender-based risk factors for type 2 diabetes mellitus in Korean employees,” *Journal of the Korea Academia-Industrial Cooperation Society*, vol. 16, no. 11, pp. 7589–7598, 2015, doi: 10.5762/KAIS.2015.16.11.7589.

[17] K. Y. Kim, “Risk factors of hypertension among the elderly,” *Journal of the Korea Academia-Industrial Cooperation Society*, vol. 20, no. 1,pp. 162–169, 2019, doi: 10.5762/KAIS.2019.20.1.162.

[18]C. S. Lee, J. E. Kim, S. H. No *et al.*, “AI training platform for multi-center clinical research,” *KIPS Transactions on Computer and Communication Systems*, vol. 9, no. 10, pp. 239–246, 2020, doi: 10.3745/KTCCS.2020.9.10.239.

[19]Y. I. Choi, S. J. Park, J. W. Chung *et al.*, “Machine learning model for predicting 5-year risk of biologic treatment in inflammatory bowel disease,” *Journal of Clinical Medicine*, vol. 9, no. 11, p. 3427, 2020, doi: 10.3390/jcm9113427.

[20]S. S. Johnston, J. M. Morton, I. Kalsekar *et al.*, “Machine learning applications in real-world healthcare data: A bariatric surgery example,” *Value in Health*, vol. 22, no. 5, pp. 580–586, 2019, doi: 10.1016/j.jval.2019.01.011.

[21]D. Y. Lee, C. Kim, S. Lee *et al.*, “Prediction of psychosis relapse using electronic health records and natural language processing,” *Frontiers in Psychiatry*, vol. 13, p. 844442, 2022, doi: 10.3389/fpsyt.2022.844442.

[22]T. Davenport and R. Kalakota, “The potential for artificial intelligence in healthcare,” *Future Healthcare Journal*, vol. 6, no. 2, pp. 94–98, 2019, doi: 10.7861/futurehosp.6-2-94.

[23]M. C. Raven, K. M. Doran, S. Kostrowski *et al.*, “An intervention to reduce high-risk admissions,” *BMC Health Services Research*, vol. 11, no. 1, p. 270, 2011, doi: 10.1186/1472-6963-11-270.

APPENDIX

This appendix describes the five critical stages in the **Multiple Disease Prediction with Chatbot System**. Each stage ensures accurate, data-driven, and reliable disease prediction along with safe conversational responses.

Stage 1: Data Preprocessing & Input Validation Layer

Primary Logic: preprocessing.py

Before any machine learning prediction, the system validates and preprocesses user input. This ensures clean, consistent, and model-compatible data.

Core Snippet: Input Validation

```
def validate_input(user_input):
    """
    Validates user medical input fields.
    (Age, Gender, Symptoms, Numeric ranges)
    # 1. Age Validation
    if user_input['age'] <= 0 or user_input['age'] > 120:
        return False, "Invalid age value"
    # 2. Missing Values Check
    for key, value in user_input.items():
        if value is None:
            return False, f"{key} cannot be empty"
    # 3. Numeric Feature Check
    if user_input['glucose'] < 0:
        return False, "Invalid glucose level"
    return True, "Valid Input"
```

This stage acts as a **data quality gate**, preventing noisy or invalid inputs from reaching ML models.

Stage 2: Feature Engineering & Encoding

Primary Logic: feature_engineering.py

The system transforms raw healthcare inputs into numerical features required by machine learning models.

Key Snippet: Encoding & Scaling

```
from sklearn.preprocessing import StandardScaler
scaler = StandardScaler()
def transform_features(data):
    Converts raw input into model-ready format
    # Example: scaling numerical features
    scaled_data = scaler.fit_transform(data)
    return scaled_data
```

Categorical features like **gender, smoking history, family history** are encoded to ensure compatibility.

Stage 3: Multi-Model Prediction Engine

Primary Logic: models.py

The system uses multiple ML models such as:

- Logistic Regression
- Decision Tree
- Random Forest
- XGBoost (best performing)

Core Snippet: Prediction Logic

```
def predict_disease(model, input_data):
    Predict disease using trained ML model.
    prediction = model.predict(input_data)
    probability = model.predict_proba(input_data)
    return prediction[0], max(probability[0])
```

Model Selection Strategy

```
# Example model loading
import joblib
rf_model = joblib.load("random_forest.pkl")
xgb_model = joblib.load("xgboost.pkl")
```

This stage ensures **high accuracy through ensemble learning approaches**.

Stage 4: Chatbot Interaction & Query Handling

Primary Logic: chatbot.py

A chatbot interface collects symptoms and interacts with users in natural language.

Core Snippet: Chat Handling

```
def chatbot_response(user_message):
    Handles user queries and extracts symptoms.
    if "fever" in user_message.lower():
        return "Please enter temperature and other symptoms."
    elif "predict" in user_message.lower():
        return "Provide your medical details for prediction."
    return "I am here to help with disease prediction."
```

This layer acts as a **bridge between user and ML system**, improving usability.

Stage 5: Result Interpretation & Safety Layer

Primary Logic: result_handler.py

After prediction, results are validated and presented responsibly to avoid misinformation.

Core Snippet: Confidence Check

```
def confidence_check(probability):
    Ensures prediction reliability.
    if probability < 0.5:
        return "Low confidence prediction. Please consult a doctor."
    return "Prediction is reasonably confident."
```

Final Output Formatting

```
def generate_output(prediction, probability):
    return {
        "disease": prediction,
        "confidence": probability,
        "advice": confidence_check(probability)
    }
```

This stage ensures **ethical AI usage** and avoids overconfident medical claims.

6% Overall Similarity

The combined total of all matches, including overlapping sources, for each database.

Filtered from the Report

- Bibliography
- Quoted Text
- Crossref database
- Crossref posted content database

Match Groups

- 67 Not Cited or Quoted 5%
  Matches with neither in-text citation nor quotation marks
- 8 Missing Quotations 0%
  Matches that are still very similar to source material
- 0 Missing Citation 0%
  Matches that have quotation marks, but no in-text citation
- 0 Cited and Quoted 0%
  Matches with in-text citation present, but no quotation marks

Top Sources

3% Internet sources
1% Publications
2% Submitted works (Student Papers)

Integrity Flags

0 Integrity Flags for Review

No suspicious text manipulations found.

Our system's algorithms look deeply at a document for any inconsistencies that would set it apart from a normal submission. If we notice something strange, we flag it for you to review.

A Flag is not necessarily an indicator of a problem. However, we'd recommend you focus your attention there for further review.

Submission ID trn:oid:::3618:135429613

18% detected as AI

The percentage indicates the combined amount of likely AI-generated text as well as likely AI-generated text that was also likely AI-paraphrased.

Caution: Review required.

It is essential to understand the limitations of AI detection before making decisions about a student's work. We encourage you to learn more about Turnitin's AI detection capabilities before using the tool.

Detection Groups

32 AI-generated only 18%
Likely AI-generated text from a large-language model.

0 AI-generated text that was AI-paraphrased 0%
Likely AI-generated text that was likely revised using an AI-paraphrase tool or word spinner.

Disclaimer
Our AI writing assessment is designed to help educators identify text that might be prepared by a generative AI tool. Our AI writing assessment may not always be accurate (i.e., our AI models may produce either false positive results or false negative results), so it should not be used as the sole basis for adverse actions against a student. It takes further scrutiny and human judgment in conjunction with an organization's application of its specific academic policies to determine whether any academic misconduct has occurred.

Frequently Asked Questions

How should I interpret Turnitin's AI writing percentage and false positives?
The percentage shown in the AI writing report is the amount of qualifying text within the submission that Turnitin's AI writing detection model determines was either likely AI-generated text from a large-language model or likely AI-generated text that was likely revised using an AI paraphrase tool or word spinner.

False positives (incorrectly flagging human-written text as AI-generated) are a possibility in AI models.

AI detection scores under 20%, which we do not surface in new reports, have a higher likelihood of false positives. To reduce the likelihood of misinterpretation, no score or highlights are attributed and are indicated with an asterisk in the report (*%).

The AI writing percentage should not be the sole basis to determine whether misconduct has occurred. The reviewer/instructor should use the percentage as a means to start a formative conversation with their student and/or use it to examine the submitted assignment in accordance with their school's policies.

What does 'qualifying text' mean?
Our model only processes qualifying text in the form of long-form writing. Long-form writing means individual sentences contained in paragraphs that make up a longer piece of written work, such as an essay, a dissertation, or an article, etc. Qualifying text that has been determined to be likely AI-generated will be highlighted in cyan in the submission, and likely AI-generated and then likely AI-paraphrased will be highlighted purple.

Non-qualifying text, such as bullet points, annotated bibliographies, etc., will not be processed and can create disparity between the submission highlights and the percentage shown.